Editorial Page - - - - 10
The Big Stick.
Here's an Outrage.
Teeth and the Health.
Mr. Kling Sold Down the River.
Pesies and Polo.

The Chicago Daily Tribune.

Feature Page - - - - 8
Business Pages - - 14-15
Sporting Pages - - 12-13
Classified Ads - 16 to 19

VOLUME LXX.—NO. 139. MONDAY, JUNE 12, 1911.—TWENTY PAGES. * PRICE ONE CENT. IN CHICAGO AND SUBURBS. ELSEWHERE TWO CENTS.

TAX FIGURES STIR U.S. INQUIRY INTO CHICAGO PHONE CO.

Sworn Statement Shows Increase of $800,000 in Depreciation Charge.

GOVERNMENT LOSES $8,000

Light Sought on Whether Figures Are Juggled to Conceal Net Profits.

SHOWING MADE BY OTHER CONCERNS

[BY A STAFF CORRESPONDENT.]

Washington, D. C., June 11.—[Special.]—The Chicago Telephone compay is to be subjected to an investigation by the United States treasury department. The inquiry is for the purpose of determining whether the company has attempted to conceal the true amount of its profits by juggling items of accounting in its scheme of bookkeeping.

Officials of the bureau of internal revenue who are engaged in spreading the federal assessment of corporations want an explanation of an unusual item which appears in the telephone company's affidavit of receipts and expenditures on which the tax is computed.

The item in question is the depreciation charge for 1910, which appears in the schedule to be more than double the company's depreciation allowance in 1909.

This enormous increase of the depreciation account results in reducing the apparent net income about $800,000, although the company did around $1,300,000 more business in 1910 than in 1909. The result to the government is about $8,000 less in taxes from the Chicago Telephone company in the event the increased depreciation item is allowed to stand.

Chicago Corporation Returns.

The returns of a number of typical large Chicago corporations show the following net income and federal tax for the calendar year 1910:

Year 1910—	Net income.	Tax.
Chicago Telephone	$1,366,557	$13,615
Commonwealth Edison	2,849,712	28,447
Peoples Gas Light & Coke	3,332,465	33,324
Chicago Title & Trust	703,337	7,038
Sears, Roebuck & Co.	6,606,291	66,012
Quaker Oats	1,126,122	11,211
Illinois Brick	393,694	3,886
National Biscuit	4,603,846	45,988
Diamond Match	1,667,670	16,626
Booth Fisheries	61,426	564

The Commonwealth Edison company will pay nearly $6,000 more in taxes to the federal government for its 1910 business, its net income for 1909 having been $2,303,786. Other concerns which will pay more taxes are the following, with the net income of each for 1910: Peoples Gas Light and Coke company, $3,317,930; Sears, Roebuck & Co., $5,985,647; National Biscuit company, $4,048,981; Diamond Match company, $1,425,513; Chicago Title and Trust company, $501,124; Illinois Brick company, $114,116; Booth Fisheries company, $61,204. The Quaker Oats company will pay less than in 1909, when its net income was $1,327,005.

Telephone Company Figures.

The Chicago Telephone company reported a net income of $2,191,665 for 1909. The falling off of its net profit for 1910, therefore, according to its own figures, was $825,108. For 1909 it paid a tax of $21,806, or $8,251 more than it will pay this year if its sworn returns should be allowed to stand.

The tax affidavit filed by the concern with the treasury department is as follows:

Chicago Telephone company, 1910:

Capital stock paid up	$27,000,000
Funded and other indebtedness	5,000,000
Gross income	11,276,604
Deductions—	
Expense of maintenance and operation	6,604,871
Losses not covered by insurance	43,895
Depreciation	2,347,068
Interest on debt	254,211
Taxes	660,000
Total deductions	9,910,046
Net income	1,366,557
Exemption under the law	5,000
Income taxed at 1 per cent	1,361,557

Sirs Commissioner Cabell.

In the sworn statement of its business for 1910 the company included $1,050,197 for depreciation. This amount was not questioned, although it was considered a liberal one. The amount this year shows an increase of $1,297,871 in the depreciation item.

This remarkable addition aroused the interest of the internal revenue officials. Commissioner Cabell at once ordered an investigation.

The item is regarded as all the more extraordinary when compared with the depreciation charges of other public service corporations, including telephone companies, the returns of which have been received.

The agents who will conduct the investigation will seek to determine whether the component items of the depreciation charge have been swelled to undue proportions and whether the actual repairs made by the company have been paid out of the depreciation account or included in general expense.

WOULD WELCOME INQUIRY.

Bernard E. Sunny, president of the Chicago Telephone company, when informed of the prospective federal action, said the corporation would welcome an investigation.

"The matter is simple," he said. "The difference in net income between 1909 and 1910 lies in the larger charge to depreciation. W. J. Hagenagh, the city's expert, recommended several changes in our bookkeeping system, this among them. If our books to conform to his suggestions fall satisfy the federal government it is not our fault. Certainly we will welcome an investigation by the government."

Vacation Notice

You can take "The Tribune" with you on your vacation. Postage paid subscription rates are printed on the editorial page. Notify the Circulation Department by mail or by telephoning

CENTRAL 100

SUMMARY OF THE NEWS.

MONDAY, JUNE 12, 1911.

WEATHER FORECAST.

Generally fair Monday and Tuesday, but with some cloudiness Monday, continued cool. Brisk northwest winds.

Sunrise, 4:14; sunset, 7:27. Moonrise, 8:39 p. m.

TEMPERATURE IN CHICAGO.
[Last 24 hours.]

Maximum, 3 p. m.....83
Minimum, 10 p. m.....60

3 a. m.	72	11 a. m.	80	7 p. m.	73
4 a. m.	73	Noon	81	8 p. m.	62
5 a. m.	72	1 p. m.	80	9 p. m.	62
6 a. m.	72	2 p. m.	81	10 p. m.	60
7 a. m.	74	3 p. m.	83	11 p. m.	60
8 a. m.	75	4 p. m.	82	Midnight	60
9 a. m.	77	5 p. m.	80	1 a. m.	60
10 a. m.	80	6 p. m.	78	2 a. m.	61

Mean temperature, 71.5; normal for the day, 65.
Excess since Jan. 1, 924.
Precipitation for 24 hours to 7 p. m., .25. Deficiency since Jan. 1, 2.67 inches.
Wind, W.; max., 30 miles an hour at 1:30 p. m.
Relative humidity, 7 a. m., 76%; 7 p. m., 40%.
Barometer, sea level, 7 a. m., 29.72; 7 p. m., 29.72.
[For official government weather report see page 16.]

TELEPHONE CENTRAL 100.

WASHINGTON.

Government starts inquiry as result of depreciation charge in Chicago Telephone company's tax report. Page 1.
Lorimer investigating committee will meet today to discuss question of counsel. Page 4.
Democrats plan reduction of 50 per cent in cotton schedule. Page 4.

LOCAL.

Coroner Hoffman may prosecute promoters of Hawthorne auto races if responsibility for Saturday's fatality can be fixed. Page 1.
Wife of Prof. C. W. Minard dies in grief over his mysterious absence. Page 1.
Boy hunter is killed in "duel" by companion in north side woods. Page 1.
Life savers rescue entire family from disabled yacht on lake. Page 2.
Grand jury to indict Enright today as slayer of Altman. Page 2.
Christian Endeavor evangelist urges "denatured dancing," with men at one party and women at another, "just for exercise." Page 3.
Safe blowers who beat and bind watchman wreck vault and escape with $200 in cash. Page 3.
Vicious dance by rowdies at Wilson avenue stirs anew the wrath of nearby residents. Page 3.
Policeman attacked by gang of dance hall bravos shoots and kills one. Page 3.
Lexington Avenue Baptist church pastor scores police. Page 3.
Police to search for graft accusers who disappeared. Page 3.
Fear James W. Sibley, his wife, and two children of Chicago have been killed by bandits in Mexico or thrown into prison. Page 5.
Sergt. McWeeny, new censor of public morals, will view drama through eyes of a child. Page 5.

STATE.

Gov. Deneen signs railroad bill at last hour; other measures signed, vetoed, or become laws automatically. Page 1.

DOMESTIC.

Fifteen persons drowned in day; four perish near Gary. Page 2.
Baccalaureate sermons at various colleges in the west. Page 8.

FOREIGN.

Hundreds reported slain in two day battle in Mexico in which greater part of a city was destroyed. Page 5.
Riotous vine dressers in France hoist German flag. Page 5.

SPORTING.

Cubs don batting clothes and defeat Boston, 20 to 2. Page 12.
White Sox defeated by Baltimore, 6 to 5. Page 12.
Kling said to have refused to play with Boston. Page 12.
Alcantara II. is the winner of the French Derby. Page 13.

MOVEMENTS OF OCEAN STEAMSHIPS.

Arrived.	Port.
CAMPANELLO	Halifax.
I ALTIC	Liverpool.
CARONIA	Liverpool.
MONMOUTH	Avonmouth.
BELLEROPHON	London.
ARABIC	New York.
CINCINNATI	New York.
PRINZ FRIEDRICH WILHELM	New York.
LAPLAND	New York.
MARTHA WASHINGTON	New York.
ALTMAI	New York.
CANADA	Quebec.
TUNISIAN	Montreal.
Sailed.	**Port.**
LUSITANIA	Queenst'n.
CEDRIC	Queenst'n.
ALBANIA	London.
BLUECHER	Southampton.
MEGANTIC	Quebec.
MONTCALM	Montreal.

WIRELESS REPORTS.

		Due at New York
CARMANIA	Out 1,003 miles	Wednesday a. m.
BERLIN	Out 650 miles	Tuesday a. m.
MINNETONKA	Out 233 miles	Monday a. m.
HELLIG OLAV	Out 650 miles	Tuesday p. m.
CAROLINE	Out 253 miles	Monday a. m.
		Due at Plymouth
K.P.WILHELM	Out 230 miles	Monday a. m.

No Meter, However Large,

can measure the *pulling power* of Tribune want ads. It is best shown in the substantial *results* gained by our thousands of patrons, in the way they fill our great classified pages daily and Sunday.

There is really no end to the profit and advantage to be gained from small ads in The Tribune. The more you make use of them the more ways occur to you of using them.

Next time some domestic or personal or business want comes up send us a want ad to cover the case. By phone is easiest.

Call Central 100
ASK FOR AN AD TAKER

GOVERNOR SIGNS MANY BIG BILLS; VETOES SEVERAL

Outer Harbor, Workers' Compensation, and Rail Measures Win.

CALUMET PLAN REFUSED

Employers' Liability and Church Publication Acts Also Are Sent to Discard.

TIME LIMIT TO ACT ENDS

[BY A STAFF CORRESPONDENT.]

Springfield, Ill., June 12.—[Midnight.]—Gov. Deneen tonight acted upon a score of big bills which were passed in the last session of the Illinois legislature. The time limit for him to sign or veto these measures ended at midnight.

All of the measures upon which the governor has placed neither official approval nor disapproval become law automatically.

The most important measures signed by the governor are:

Railroad and warehouse commission.
Woman's ten hour labor bill.
Employes' compensation.
O'Connor outer harbor.
Chiperfield rivers commission.
ApMadoc adult probation.
Pierson court bill.
Municipal court bill.
Tice bill regulating autos.
Omnibus appropriation bill carrying $8,178,000 for state expenses.

Among the bills which were vetoed are:

Employers' liability.
Church publication.
Kleeman Calumet harbor.
Glackin library tax.
Carter school nurse.
Lyon dependent children bill.

Railroad Bill Important.

The railroad bill is one of the most important pieces of legislation of its kind passed since the creation of the commission during the granger agitations of the '70s. The new powers conferred upon the commission are:

To fix through rates and routes and joint rates, with jurisdiction over express companies, steamboat lines and sleeping car companies.

Jurisdiction over subject of demurrage, of refund and of overcharge in freight and passenger rates.

To require interchange of cars between common carriers.

To determine rules and rates for storage.

To compel physical connections between railroad companies.

To establish switching rules and re-fix limits of switching districts.

To inquire into the general business management of common carriers in regard to distribution of cars, granting of sidings, location of stations and depots and use and compensation for cars.

Comment on Railroad Bill.

In a statement issued after the signing of the railroad bill, the governor says:

"This bill is a meritorious measure and marks a great advance in the public regulation and control of common carriers. The last sentence of section 29 reads as follows:

"'The term switching, as used in this section, shall not comprehend the transfer or hauling of cars from one railroad to another over the lines of an intermediate carrier.'

"The authority to make such switching charges in Chicago is the subject of litigation on the part of the commission and the provision may affect that litigation. Because of the many meritorious provisions of the bill, however, I feel constrained to sign it with the suggestion that succeeding legislatures amend this section and confer upon the railroad and warehouse commission as full authority in regard to switching charges in cities as conditions may require and the law permit."

The governor also signed the separate express company bill, which specifically puts the express companies under the power of the railroad commission.

"City" Outer Harbor Bill.

The O'Connor "city" outer harbor bill, becoming a statute on July 1, authorizes the city of Chicago to proceed with the building of an outer harbor at any portion of the water front of Lake Michigan as soon as the city may be able to finance the project.

The Kleeman bill, a companion measure, demanding that the sanitary district proceed forthwith with the building of a harbor in Lake Calumet, in South Chicago, went to its death when the governor signed a veto message which was sent across the corridor and placed on file in the office of Secretary of State Rose.

The reasons enumerated by the governor for withholding his signature from the Kleeman bill are these:

To build the Calumet harbor would be to stop work on the Sag drainage canal, now under construction by the sanitary district, for at least five years.

The cost is estimated at between $7,000,000 and $18,000,000, and no discretion was permitted by the bill as to location, despite known engineering difficulties.

There is no referendum which would permit the sanitary district residents as a whole to pass upon the merits of a harbor on an inland lake.

"It is the part of wisdom to give an opportunity for further consideration of this important subject," said the governor in slashing the Kleeman measure.

The O'Connor bill is agreeable to the repre-

(Continued on page 6, column 1.)

DAWSON, '11—FORTUNE HUNTER.

Now, don't you worry about me, mother. I'll get a job all right, and before you know it I'll be driving back here in a hansom hack drawn by four white horses. And, besides, Chicago isn't a long way off, and I'll be home on a visit before you'll realize I'm gone. I'll write every week and report progress. . . . Certainly, if I need any I'll let you know. . . . Well, I'm not going to get into any trouble, dad, so you needn't worry about that. . . . All right, I'll promise to tell you if I do. . . . Yep, mother, every night, one chapter. You put it in my grip, did you? . . . Sure, sis, I'll send you a set of the prettiest ones I can find, all in colors; and say, kid brother, as soon as I can I'll send you the baseball mask. . . . Now, please don't, mother; I'll soon see you again. Good-by, all; I'm off to make my fortune and I must hurry before the rest of the '11 crop get all the good jobs. [To be continued.]

CORONER TO STOP DEATHS IN RACES

May Prosecute Those Responsible for Latest Hawthorne Fatality.

BEGINS RIGID INQUIRY.

If any criminal carelessness on the part of promoters, managers or officials of the Hawthorne automobile races is shown in connection with the death of Marcel Basle, the victim of Saturday's speedfest, prosecution will be advised at the inquest over the driver's body today.

Coroner Peter Hoffman yesterday set investigators to work to learn the full circumstances of the fatal track accident and declared his intention of seeing the ever increasing death roll of "speed maniacs" in Cook county shortened in the future. His investigators will have their reports at the inquest this afternoon at St. Anthony's hospital.

While the coroner was taking steps to fix the responsibility for the latest victims of the deadly track and automobile men were debating the advisability of placing a taboo on the dirt course, at least for the more powerful machines, another driver lost control of his automobile in the afternoon races and plunged through the fence in a near fatal accident.

Program Changed; "Fake" Charged.

But in spite of the fact that they had seen a marvelous escape from death by Ramey, driving his Cino, 7,000 spectators who had paid their money for seats went home crying "Fake!" They were not informed that the races would not be held according to published announcements.

Coroner Hoffman said it was high time that commercialized "blood sports" be stopped in a community which prided itself on its civilizing influences. He declared every effort would be made by his office to prevent further carnivals of blood by adding criminal prosecution whenever such deaths occurred.

Will Stop "Blood Sports."

"I'm getting sick and tired of these unnecessary neck breaking automobile and motorcycle races," the coroner said, "and they have got to be stopped. Some one is responsible for these fatalities, which are coming with the same regularity that marks these speed racing meets. I have already given orders to men from my office to make a complete investigation of the fatality of Saturday, and if the facts warrant some one will get into trouble over the death of this racer.

"There must be something wrong with the arrangements, or with the track itself, for so many serious accidents occur there. Only two weeks ago another man, Harry Nixon, was killed in a motorcycle race, and several others were badly injured. It is a miracle that more racers have not been killed, from the accounts I see of accidents to machines and their drivers.

"At the Nixon inquest I urged the coroner's jury to make a recommendation that such races be stopped, but the panel refused to return it.

Urges Laws to Check "Murders."

"While there may be a few of our citizens who delight to witness these bloody track exhibitions, I am sure that the great majority of our people are with me in believing that sport of this character is not in keeping with our ideas of civilization and would welcome statutory abolition of them. There is one way to compel the abolition of them without legislation, and that is to fix the cause of these ever recurring fatal accidents and prosecute the persons responsible."

Automobile and motorcycle authorities agree that the Hawthorne track is too dangerous for high power machines, because they will not "hang" to a dirt track like the lighter machines.

CARRIES CHILD IN ARMS IN RUN FOR CAR; BOTH INJURED.

Relative of Ald. Kunz Sustains Paralysis—Child May Have Fractured Skull—Mars Outing.

In attempting to catch a street car at Sixty-third street and Madison avenue about 10 o'clock last night, Stanley Kunz, 1248 North Holt avenue, was thrown to the pavement with 3 year old Annie Melipska, whom he was carrying in his arms, and both were seriously injured. The two were members of a party, returning to South Chicago after a day's outing in Jackson park.

Kunz, who says he is a relative as well as namesake of Ald. Stanley Kunz, found himself unable to walk. It is thought that temporary paralysis of the lower limbs resulted from his severe fall. The child's head was found to be severely bruised with possible concussion of the brain.

Both were removed to St. Bernard's hospital by the police of the Woodlawn station, where they are said to be in a serious condition.

HOTEL GUESTS SEE SUICIDE TAKE FATAL PLUNGE IN LAKE.

Policemen Swim Out in Uniforms and Dive for Body—Life Saving Crew Makes Vain Search.

Several hundred persons, guests of the Chicago Beach hotel, and their friends, just before dark last evening saw a man run down the pier off East Fifty-first street, throw off his coat, pants, and shoes, and leap into the water.

Detectives Dennis Breen and J. F. Purcell of the Hyde Park police station were on the grounds. They ran to the water, plunged in and swam out to the suicide, who was several hundred feet away.

The suicide came to the surface once, but sank while the rescuers were fifty feet away.

When they reached the spot where he went under they dived but could not find any trace of the body.

AUTOS SPOIL "SNIPE" TRADE.

Gasoline Drippings on Streets Ruin Remnants of Cigars Thrown Upon Pavements.

Gasoline drippings of the motor car have ruined the trade of the "snipe shooter." For years cigar stubs have been used in the manufacture of the cheapest sort of cigars and cigarets, but Standard Oil, i. e., gasoline, has changed all this.

Last night a veteran "snipe shooter" was seen to pick up a half smoked cigar in a Dearborn street gutter. He smelled it critically instead of at once depositing it in his small gunnysack, and disgustedly threw it in the gutter.

"Them gasoline dripping autos spoils every good snipe on the streets nowadays," he remarked to a spectator. "There ought to be a law agin it."

SORRY HE GOT IN CAR'S WAY.

Boston Lecturer, Knocked Down in St. Louis, Apologizes to Conductor for Delaying Traffic.

St. Louis, Mo., June 11.—Prof. S. C. Curry, a lecturer of Boston, when knocked down and bruised by a street car today, promptly admitted it was his own fault and apologized to the conductor for delaying traffic.

HEART BREAKER AT 15 YEARS.

Pennsylvania Boy Kills Himself When Girl Sues Him for Breach of Promise.

Bethlehem, Pa., June 11.—Sued for breach of promise by a girl his own age, 15 year old Paul Hagen of Coopersburg committed suicide today by drowning himself in the Lehigh canal.

BOY HUNTER SLAIN BY CHUM IN 'DUEL'

Game Suggested by Moving Picture Show Ends Fatally; Seven Arrested.

SLAYER'S HEART BROKEN.

There was a "duel" in Peterson's woods, near Bowmanville, yesterday afternoon. William E. Parker, 16 years old, lies in a morgue at 4005 Lincoln avenue as a result, while seven other terrified little negroes are held at the Summerdale police station to await the action of the inquest today.

It wasn't an affair of honor. It was a juvenile tragedy that started in fun. The dead boy's chum fired the fatal shot and the victim received the bullet with a smile that froze on his features when he realized that death was to be his forfeit in the game that had begun so alluringly.

Rodney Paire, four years younger than Parker, had the only gun in the party. It was a small caliber rifle and the boys had fared forth from their homes on the south side to have a day's hunting. Peterson's woods do not abound with game and so time began to pass heavily on the youngsters' holiday.

Moving Picture Memory Fatal.

Somebody remembered a moving picture he had seen in which a duel to the death was the motif. "Let's have a duel," he said. The other boys agreed.

Of course, with only one gun, it wasn't possible for the duel to be an even thing, but the boys drew lots for the rifle and decided that the one who won should run away a little as if escaping from a posse and then turn and "fire." The rifle had been snapped several times by different members of the party and had not gone off, and no cartridge had been placed in the breech while the new game was being made up.

Paire, winning the rifle, picked it up gleefully and ran about ten paces. The other boys stood still. The "fugitive" turned, dropped on one knee in the most approved desperado fashion he could think of, and pulled the trigger.

When the police arrived in a patrol wagon from the Summerdale station, with Dr. Louis Mueller aboard, Parker was just breathing his last. He had been shot in the eye, the bullet coursing back into his brain.

Sure Gun Was Not Loaded.

None of the boys could explain how the gun happened to go off. All said it had been snapped several times just before Paire pulled the trigger, and all were sure no one had slipped in a cartridge before the tragic game was started. It seemed to be just the perversity of fate that the only time the weapon was pointed at anybody was the time it had to explode.

Paire was heartbroken. His sobs and screams could be heard for blocks and the other boys were not much quieter. The boys held at the station with Paire are Herbert Hare, 14 years old, 2939 Armour avenue; Ulysses Powell, 14 years old, 2451 Wabash avenue; Harry Marok, 16 years old, 2001 Wabash avenue; James Henderson, 15 years old, 2260 State street; Allen and William Hoard, 12 and 14 years old, 2020 La Salle street.

Parker lived at 2428 Wabash avenue. Paire's home is at 2356 Dearborn street.

BOY SAVES SISTER'S LIFE.

Fourteen Year Old Youth Breaks Open Door and Rescues Her from Gas Filled Room.

Paul Freebman saved the life of his sister, Miss Essie Freebman, last evening when he broke open the door of her apartment and rescued her from a gas filled room. They live at 1509 North Maplewood avenue. The boy is 14 years old.

PROFESSOR'S WIFE DIES IN GRIEF OVER PUZZLING ABSENCE

After All Night Vigil in Maywood Residence Mrs. C. W. Minard Is Found Dead.

TAKES MONEY FROM BANK

Chicago Principal Mysteriously Disappears Following a Trip to Oak Park.

COMES HOME; SHOCKED BY TRAGEDY

Out of the depths of mystery, Prof. Charles W. Minard, a school principal, sauntered last night, to find the woman who for twenty-five years had been his wife and sweetheart, dead.

For the first time in a quarter of a century of married life he stayed away from home for twenty-four hours without notifying her, and the resultant anxiety, or some other unknown cause, wrought upon her heart and it stopped. When neighbors found her early yesterday morning she lay in her bedroom window, unseeing eyes still peering out into the twilight from which her lifelong lover for the first time had failed to come.

No one knows yet what kept Charles Minard away during those twenty-four hours. He is a man 58 years old, a student, and always has been, according to a score of neighbors, a devoted husband. For ten years he has been principal of the Jacques Marquette school, Wood and Harrison streets. Before that he was a minister, and had taken his degree as a physician and a chemist.

His life and that of his wife, who was just two years older than her husband, may be described as spectacularly colorless. For twenty-five years it moved along without ripple or disturbance; then came the cataclysm.

Saturday Was His Birthday.

Saturday was Prof. Minard's birthday. The morning he spent at a meeting of the Principals' club in the Portland block. At 2 o'clock in the afternoon he returned to his home in Maywood; then remembering a pair of spectacles he had left at an optician's in the city he retraced his course. The spectacles were not ready, and at 5:46 in the afternoon the old man again started back to Maywood.

On the train he met George Nuetzel, a neighbor, and borrowed his commutation ticket. The train stood at Oak Park for three or four minutes, when Minard suddenly jumped from his seat.

"I must get off here!" he exclaimed. Before Nuetzel could put a question he was gone. A moment later the train started. It was then a little after 6.

At 6:15 Prof. Minard stood before the window in the Oak Park Trust and Saving bank. He seemed perfectly rational, according to Fred Johns, the teller.

Draws Money from Bank.

"I want to draw my entire savings account," he told Johns. It was $902. The teller gave him nine $100 bills and $2 in silver. About 6:30 o'clock he was seen by W. E. Stimpson, the ticket agent, on the east bound platform of the Northwestern depot. A city bound train was due at 6:39. The two exchanged a "good evening," and from that time until 7:35 o'clock last night the whereabouts of Mr. Minard are unknown.

Mrs. Minard waited restlessly at home until 8 o'clock. She had prepared a little birthday dinner for her husband; it was something she had done every year for twenty-five years. It was strange that he should have forgotten. At 8 o'clock W. C. Keefer and his family, sitting on their porch next door, called to her to come over. She assented, and until a few minutes before midnight sat with them.

"I don't understand it," she said several times. "It is the first time that Charlie ever stayed away without letting me know."

At 12 o'clock she arose with a sigh and went home. The Keefers retired. About 1:30 Mr. Keefer, awakened by the thunderstorm, looked out, and saw the light in her window still burning. He concluded that Prof. Minard had returned and dropped back to sleep. Awakening again at a quarter of five, some premonition stirred him, and he suggested to his wife that they ring the Minard home by telephone. She did so and received no response.

Neighbors Enter the House.

At 5:30 they rang again; still no answer. Now thoroughly alarmed, Mrs. Keefer ran across the intervening space and knocked, then tried the door. It opened. Afraid to enter alone, she crossed the street to the residence of Mrs. H. S. Vaile, and they returned together.

They found Mrs. Minard lying in bed, her eyes to the window. The light was still burning. She was in her night robe, but had not removed her spectacles. Her gaze was fixed on the tree lined street down which her husband should have come on his way from the Northwestern depot.

Dr. I. B. Clendenen, the family physician, was called. He declared that death had followed heart failure, induced, no doubt, by anxiety and the excitement of the thunder storm. The body was removed to undertaking rooms, and the educator's friends started to search for him.

It was useless. No trace could be found of his movements from the time when he was seen on the platform of the Oak Park station. The police of Chicago, Oak Park, and Maywood were notified. There was not a light by which they could guide a search. The man's habits were baffingly exact. None of them were of the sort which occasionally lead to disappearances. He neither drank, smoked, nor gambled. His friends searched and waited.

At 7:30 o'clock last night they were still waiting. Prof. Vaile and Prof. Minard's nephew and niece were standing on the front porch.

The niece, Mrs. Haley, suddenly clasped

her hands to her throat and screamed. Her eyes turned down the line of elms along North Fourth street.

"My God!" she cried. "It's he."

Up through the shade of the trees came an old man. His step was brisk, but unhurried; his lean, delicate frame swung blithely, rather than otherwise, along the walk. His hat was pulled slightly down over his eyes. He placed his hand to his forehead and peered at the excited figures on the porch. Behind him was mystery. Before him was what?

As he reached the housewalk his step quickened, and he stretched his hands out a little. Words trembled on his lips. They were halted.

"Your wife is dead," said Prof. Vaile. The old man fell back a pace, raised his head dazedly.

Reason for Absence Still Mystery.

"It can't be," he murmured. "It can't be." Then he went on into the house and the others followed.

The shock had crumpled him; he was hardly able to speak. So serious was his condition that no effort was made to ascertain where he spent the twenty-four hours during which the tragedy of his life transpired. The only statement of any kind came from Dr. Clendenen, who attended him.

"Prof. Minard was detained by business," was the family physician's explanation. No word as to the sudden departure from Mr. Nuetzel at Oak Park; no word as to the sudden withdrawal of his savings from the bank; no word as to the only time in his life he had failed to notify his wife of his detention.

The shock had ended perhaps the thing which some other shock had begun. "Aphasia" was the whispered word among friends and relatives. Yet Dr. Clendenen says there was no trace of it. Prof. Minard always had been delicate; yet he never has, in the knowledge of his friends, suffered nervous prostration or any other serious mental disturbance. At times, it is said, he was abstracted of manner; yet not one of the three men who saw him Saturday just before his disappearance noticed anything out of the ordinary in his appearance.

Comes Home Via Lake Street.

Some slight light was thrown on his return by Miss Lotta Stone, a Maywood girl. She saw him get on the Lake street car at Oakwood avenue. He sat down by her and they talked. His conversation, she says, was on ordinary topics; she knew of his wife's death, but did not wish to be the one to break the news.

She said that there was nothing in his appearance to indicate that he had suffered during the night of mystery. He was well groomed, clean shaven, eyes clear, manner matter of fact.

Another strange coincidence came with the discovery of a book in Mrs. Minard's bedroom. It was Stevenson. The two had been reading it together during the winter. The book was open on the table and the book mark was on the third chapter of Dr. Jekyl and Mr. Hyde.

Career of the Principal.

No search into the man's life revealed anything out of the ordinary. This one event seemed to stand alone and preëminent. Coming to Chicago in 1891, he had been principay first of the Maywood schools; then a teacher at Hyde Park High school; then principal at Tennyson school; and, at last, principal of the Jacques Marquette.

With an enrollment of 1,700 pupils, the last two weeks had been especially trying upon him; yet he had not complained of any illness.

He is said to be worth about $29,000. There are no children. Mrs. Minard is survived by two sisters and a niece. The coroner's inquest is to be held this morning.

LIFE SAVERS RESCUE FAMILY FLOATING IN DISABLED YAWL.

Go to Aid of Yachting Party—Advertising Solicitor Jumps from Pier and Saves Boy from Drowning

D. V. Webster of Wilmette, his brother, and seven members of his family were rescued from the lake off the foot of Forty-fifth street last evening by Capt. Frank Sinnegan of the Jackson park life saving station, who saw their yawl, the Rambler, being buffeted about by the waves.

Mr. Webster, the owner of one of the finest boats of the Jackson Park Yacht club, of which he is a recent member, went there yesterday with his wife, brother, three sons and three daughters and took a trip on the lake, sailing as far as Wilmette. On the way back to the harbor the yawl, which is fifty-two feet long, became disabled.

Frank Ward, an advertising man, rescued a young boy from drowning after the latter had fallen off the end of the Farwell avenue pier yesterday afternoon. The name of the boy was not learned.

August Dohl, 3719 Ellis avenue, a decorator, and Harry Saunders, 3718 Vincennes avenue, a painter, were rescued three miles off East Forty-seventh street.

Frank Metzler, 4455 Ogdenwald avenue, happened to be looking out over the lake with a telescope from the rear porch of his house. He noticed the capsizing and telephoned to the life savers.

Driver Flirts; Rig Stolen.

While the driver was talking to the cook at the back door of a residence at Twenty-eighth street and Lowe avenue yesterday morning, some one drove off with the horse and wagon. It was the property of F. W. Martin of 609 East Fortieth street. Police of the Twenty-second street station were notified.

INDICTS ENRIGHT AS SLAYER TODAY

Grand Jury Ready to Charge Slugger with the Murder of Altman.

LABOR CHIEFS NOW IN NET

Police Claim to Have New Evidence of Union "Death Conferences."

Grand jury investigation of the murder of Vincent Altman, labor slugger, shot to death in the Briggs house bar on March 22, will be ended today and Maurice (Mossy) Enright, rival slugger, head of the "gray pirate car" slugging crew, will be indicted for his murder.

With the close of the Altman inquiry the inquisitorial body will take up the killing of William ("Dutchy") Gentleman, whom Enright admits shooting in self-defense, and the tangled chain of circumstances connecting both murders and other labor violence directly with prominent labor officials to whom State's Attorney Wayman has not granted immunity from prosecution by calling before the grand jury.

Inspector Hunt declared yesterday that with the cases against Enright in the Altman and Gentleman shootings virtually complete, his men were busy gathering evidence to support charges for conspiracy against labor officials.

Intend to Expose Whole System.

"We will not concede that we have cleaned up these labor slugging crimes until we expose the entire system of outrages committed by these 'gun' men and sluggers," he said. "We want to find and punish the men responsible for these conditions which have resulted in bold daylight murders and assaults—the men who devised the system, who furnished the money for salaries for these thugs, who posed as union men and went about maiming and intimidating honest members of unions."

The conspiracy trail leading into the very headquarters of the unions has been picked up by detectives working under Inspector Hunt and Capt. Halpin in these murder cases. They have learned that "Mossy" Enright held conferences with labor leaders prior to the assassinations; that at least three labor leaders conferred with Enright in the Briggs house on the day of the Altman killing in a room to which the murderer is declared to have fled following the shooting; that a similar conference preceded the Gentleman killing, and that the leaders held another conference immediately after the tragedy in "Pat" O'Malley's saloon.

While the books of the labor unions have been made the subjects of grand jury subpœnas, the prosecutor and the police have little idea that they will show any evidence of payments to the slugging crews, unless the drafts upon the membership for "organization work" furnishes a clew to a "jackpot" for the wreckers.

Indicted Slugger Arrested.

One of the five sluggers indicted Friday for attempted murder of steamfitters was arrested yesterday, and Charles E. Erbstein, attorney for the accused, promised last night that the other four would give themselves up this morning and be ready with bondsmen for release on bail.

Edward Storgaard was the man arrested. He was caught at Adams and Desplaines streets by Detectives Stapleton and Mackey with "Red" Arthur O'Connor. Both men were locked up at Central station. O'Connor is being held pending an investigation of his movements in the last few months. He declares he has never been associated with the slugging gangs.

The four men not yet under arrest include Joseph Kane, business agent with "Mossy" Enright for the steamfitters' union, affiliated with the United Association of Plumbers; Walter Stevens, William O'Connor, alias "Red" Connors, and John McCabe.

Among the forty witnesses subpœnaed to appear for questioning by State's Attorney Wayman and his assistant, Victor P. Arnold, today, are a number, it is said, who have recently been found by the police to have knowledge of vital circumstances in connection with the Altman murder. Several of these are attaches of the Briggs house.

Porter Remembers "Gray Overcoat."

John Owens, porter of the hotel, is one of them. He was in the hotel at the time of the shooting, but did not see Enright, he says. He has one piece of evidence of great corroborative importance. That is that he knew Enright and that he was in the habit of wearing a gray overcoat. It was a gray overcoat which the slayer of the labor slugger wore and which he discarded with the death dealing revolver in one of the pockets after the shooting.

New interest in the fact that John J. Brittain, a contractor, was not allowed to testfy before the grand jury after being subpœnaed was aroused when it was learned that the police had information that Brittain called for and accompanied G. S. Troy to the coroner's inquest in the Altman case.

Brittain was the man who caught and held the Altman slayer for a moment as he was fleeing from the barroom.

Professor and His Wife, Who Dies of Grief Over Mysterious Absence.

Mrs. Charles W. Minard

Charles W. Minard

DUKE CONCEALED IN TWEEDS

Chicagoan Doesn't Know Him Until Companionship Ends.

CHAT TOGETHER ON LINER.

Magnificent Yacht Off England Leads to Lawyer's Discovery.

Royalties without their robes and crowns look much like ordinary people—at least when they feel like hiding their identity within a suit of tweed and a Scotch cap—according to C. Helmer Johnson, an attorney, living at 626 North Fifty-first avenue, recently returned from a visit abroad.

Mr. Johnson's whole stay in the British isles was virtually ruined because he failed to recognize the Duke of Connaught, uncle of King George of England and governor general of the Dominion of Canada.

A tweed clad, medium sized man who looked like the majority of first class passengers aboard ship was one of a score or more taking a promenade on deck one morning when Mr. Johnson's step happened to coincide with his, and a shipboard conversation ensued.

Become Informal Acquaintances.

This meeting led to others, to a drink or two in the smoking room, and a bite or two of lunch upon occasions.

Mr. Johnson's friend appeared on the deck found no necessity for the asking or the giving of a name until the ship neared England and a magnificent yacht ranged alongside.

Mr. Johson's friend appeared on the deck with a multitude of bags and half the ship's company to see him safely aboard the yacht.

Learns Companion's Identity.

It was not until after this gentleman of yacht and mountainous luggage had departed that Mr. Johnson had an opportunity to question the captain of the liner about the traveler in tweeds. Then he learned to his surprise that the man was the Duke of Connaught, traveling incognito to the coronation of his nephew.

The Chicagoan recalled with mixed emotions that he had referred to the late King Edward VII., in the course of a general conversation, as "Ed," and called him a "splendid chap."

2,000 TO GO TO PASTORS' ANNUAL AT DESPLAINES CAMPGROUND.

Many Methodists, Expected to Follow Ministers, to Be Directed to New Station Whence Train Departs.

Two thousand Methodists are expected to accompany Chicago Methodist pastors today on an annual Desplaines camp ground picnic.

The regular program of the preachers' meeting will be held in the morning in the auditorium.

A sermon will be preached by the Rev. M. J. Magor, pastor of McCabe Memorial church, Hyde Park. The Methodist preachers' quartet will sing.

The annual meeting of the camp ground association will be in the afternoon.

Some old timers who have been going to the Desplaines camp ground for fifty years are expected to miss the train and perhaps miss the picnic because of the opening of the new depot on Madison street.

BARGE SINKS IN SQUALL; 4 DROWN

Schooner J. W. Marshall Turns Turtle While Crew Sleeps; Eight Saved.

TUGS TO THE RESCUE.

Boat Sought Cargo Off City West; Survivors Tell Story of Tragedy.

Four men were reported drowned and eight narrowly escaped the same death early yesterday morning when the J. W. Marshall, an old lumber schooner converted into a sand barge, sank off City West, ten miles east of Gary, Ind.

THE DEAD.

Donohue, Martin, Chicago, mate.
Langeman, Charles, assistant engineer.
Wiseman, John, wheelsman.
Jake, Gus, fireman.

The boat carried a crew of twelve men, including Capt. Leroy A. Rand. It had been sent to City West for a cargo of sand and arrived Saturday too late to complete loading. It drew off about 600 feet from the shore and anchored for the night.

Crew Sleeps; Boat Capsizes.

When a squall blew up shortly after 3 o'clock in the morning the boat lurched heavily and finally turned over. At the time all but two members of the crew were asleep on board. All were thrown from the bunks, to be met with the rush of water as the barge went down.

Every man struck out for himself, relying upon the short distance to the shore to get to safety, but only eight made the landing. Fishermen who witnessed the accident put out in a small boat to the rescue, but were unable to aid because of the darkness.

Word was sent to the South Chicago office of the Dunham Towing and Wrecking company and two tugs of the Great Lakes Dredge and Dock company set out for the scene of th accident. They found Capt. Rend and seven members of the crew and brought them to South Chicago, from where they were sent to their homes.

Capt. Robert Young of the Dunham Towing and Wrecking company, who is one of those interested in the Independent Sand and Garvel company, which owned the J. W. Marshall, said that it was believed two of those drowned were caught in the hull of the sinking boat.

Tells of Rescue Mission.

"We were lying about two mile off Chesterton, Ind.," Capt. Rand said last night, "when the boat sprung a leak. We had almost a full load of sand to bring to Chicago. The boat capsized and the entire crew of the boat—ten men including myself—were soon struggling in the water. Four of the men managed to clamber back over the propeller upon the overturned wreck.

"The men who took refuge on the wreck were rescued in the morning by fishermen, the wife of one of the fishermen having sighted the wreck as soon as she arose early in the morning."

W. H. Malone, secretary-treasurer of the Independent Sand company, the owner of the boat, said the craft was built in 1893 and was worth about $38,000 to $40,000. He said no marine insurance was carried on the boat.

Drowns in South Dakota.

News was received yesterday from Sioux Falls, S. D., of the death there by drowning of William Raleigh, said to be an employé of the Sears-Roebuck company of this city. The police have been asked to find the relatives of Raleigh, but thus far have been unable to do so. Albert H. Loeb, secretary of Sears-Roebuck company, said last night that he did not know Raleigh.

Four Drown Near Appleton.

Appleton, Wis., June 11.—[Special.]—Four girls were drowned, two others were rescued, and three young men saved themselves when their sailboat was hit by a squall and capsized on Little Lake Butte-des-Morts today. The current at the point where the craft capsized is rapid, and the bodies were carried downstream so that at a late hour none had been recovered. When the party left Stroebe's island, where a picnic dinner had been served, the lake was calm.

Lay Hospital Corner Stone.

The medical staff of the convalescent hospital at Algonquin met yesterday to lay the corner stone of a new isolation building to be erected by the Chicago board of trade.

Colby's

Summer Furniture Reduced in Price

From our stock of several hundred samples we have selected about fifty sample pieces of Handwrought Willow, Reed and Rattan in different finishes that we have reduced in price 20% to 40% for quick sale. Some few pieces in this lot are slightly shopworn. Can be had with or without cretonne cushions.

New arrivals and recent purchases of Green Fibre Rush and Green Kaltex Summer Furniture make our display of this kind of furniture one of the most complete in the City. Splendid values in comfortable easy chairs at $3.50, $4.25, $6.50, $9.00, $12.50.

Large Comfortable Porch Swings in Green Fibre Rush, $13.50, $15.00, $18.00, $22.50 and $28.50, complete with chains.

Summer Furniture. Entire 1st floor.

We are also offering special values in White Enamel Bed Room Furniture. Reductions vary from 20% to 40%.

JOHN A. COLBY & SONS
29 South Wabash Avenue
Pioneer Makers of Hand Made Furniture
Store Closes Saturday Noon—June, July, August

Oriental Rugs

Semi-Annual Reduction Sale of 10% to 40%

The great advantage of purchasing Oriental rugs from us during this month will be apparent to those who will inspect our rugs and compare the prices of our several thousand personally selected rugs and carpets.

Every Rug Carries Our Guarantee

The following is a partial list of the splendid values in small rugs:

		Reduced to
Beloochistan	5.9 x 2.9	$ 18.00
Beloochistan	5.2 x 2.7	12.50
Royal Boukhara	4.9 x 3.6	40.00
Princess Boukhara	4.10 x 3.11	38.50
Shirvan	4.7 x 3.2	20.00
Kharpoot	5.4 x 3.7	40.00
Mousoul	8.0 x 3.2	20.00
Kazak	8.3 x 5.7	62.00
Kirmanshah (Royal)	4.2 x 2.11	30.00
Kirmanshah (Royal)	6.10 x 4.6	65.00
Royal Sarouk	4.11 x 3.2	39.00
Royal Sarouk	6.0 x 4.2	65.00
Royal Keshan	6.10 x 4.5	125.00
Royal Keshan	7.0 x 4.10	150.00

Nahigian Brothers
Native Importers
122 South Wabash Avenue
Between Adams and Monroe Sts.

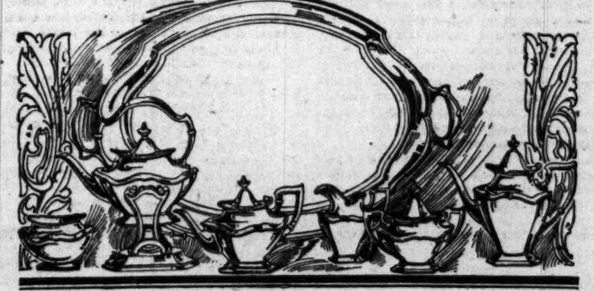

Tea Services in Sterling Silver

We illustrate above the "Hepplewhite" pattern. One of the many artistic and beautiful designs in Sterling Silver produced by the celebrated firm of Reed & Barton—Silversmiths.

We quote below prices on the various articles illustrated. No extra charge for engraving.

Coffee Pot	$78.00	Creamer	$ 34.00
Tea Pot	65.00	Waste Bowl	34.00
Sugar	48.00	Hot Water Kettle	190.00
Tea Set Tray	$170.00		

The world's best in "STERLING SILVER" awaits your inspection in our New Silver Room

Burley & Company
7 North Wabash Avenue
Carriage Entrance : 60 East Madison Street

PAINTING a house always costs enough to be careful about the kind of paint that goes on.

Devoe Lead-and-Zinc paint is a perfect paint; does everything a good paint should do and does it better than any other paint we know of—that includes the best hand-mixed lead and oil.

When you are ready to paint, choose a good painter—order Devoe Lead-and-Zinc; we'll guarantee a good job so far as the paint can make it.

Of dealers or direct of us.

Devoe
New No. 171 W. Randolph Street
near La Salle
Chicago
MAKERS OF GOOD PAINTS AND NO OTHER KIND

PASTORS ASSAIL BEACH ROWDI

'Aquatic Grizzly Bear' Rou Wilson Avenue Resident to Wrath.

MASSMEETING TONIG

Thugs' Invasion of North Sl District Causes Sermons of Protest.

Tom Chamales' saloon and beer garde Evanston and Lawrence avenues and Wilson avenue bathing beach inspired ministers on the north side to preach serr yesterday against the invasion of that trict by rowdies from other less fav neighborhoods in the city.

From every pulpit in the neighborho notice of the massmeeting tonight was This massmeeting may take up the su of having Chamales' license revoked. attack on George Chamales' place at North Clark street, where two police were severely beaten yesterday morning, is probable.

The movement for decency gained a impetus through the conduct of the Su crowd of rowdies at Wilson beach. A b new specialty was introduced by the daring bathers. It can best be describe the "aquatic grizzly bear."

Invented in Chicago's tenderloin d halls last winter, only to come unde absolute ban of the police, the "Gr Bear" slumbered deeply until some o transplanted habitues of its former ha conceived the idea of presenting it in shallow water at the edge of the beach.

It is impossible to describe the "Aq Grizzly Bear," except to say that the d which came under police displeasure is and respectable compared to the exhib given by the scantily clad bathers.

Massmeeting Tonight.

The massmeeting is to be held at the N Shore Congregational church, Wilson nue and Sheridan road. Steps will be t to have the beach license revoked or to the resort placed under rigid police su ance. The need for some sort of mora ership was exemplified yesterday wh paid "beach guards" joined the app ing crowd that witnessed aquatic dan and failed to take any steps to stop th hibition.

The massmeeting was announced every pulpit on the north shore yeste morning and again last evening and a ber of ministers made the invasion of t and criminals the subject of their disco appealing to their congregations to help out the evil element, which has driven w and children in terror from the neighbor

The most aggrieved of the north shore dents are the property owners and rea tate dealers, who claim that property v have been affected by the influx of th desirable and the deeds of violence have been committed of late in the vic

Admit Property Depreciation.

A number of property owners mak secret of the fact that their holdings fallen in value of late and that several lies have moved out because of the ta character of the neighborhood during summer season.

A change is predicted, however, becau the law passed by the last legislature the municipality the right to manag bathing beaches within the city limits. mediate steps will be taken to have an nance passed by the city council eith have Wilson avenue beach abolished or aged by the municipality.

"There is no doubt about it that W avenue beach and the saloons over on rence and Evanston avenues have reta and menaced the development of the shore in this neighborhood," said the James S. Ainslee, pastor of the North S Congregational church. "I am a pro holder myself, and I know that values o estate have been kept back because o invasion of rowdies. I know of several lies who have moved out because they not stand the beach rowdies.

No Offers for Property.

"I know of others who have tried to s exchange their property of late and they been unable to get any offers at all. W we will demand at the massmeeting tomo night will be greater police protection more officers to patrol the bathing beac

"The only reason that the neighborho Wilson and Evanston avenues is able to stand the invasion of the undesirable ele which is drawn to the beach is that place is so desirable in itself as a resid section," said W. W. Baird, a real e owner in the neighborhood. "I am no vocating that the beach be closed up. city needs bathing beaches and plent them, but it should be under the man ment of the city and it should be close at the proper hours.

"There is no complaint against the bea now run by the municipality. Most o people who flock to Wilson beach now go there to bathe, but to prance around make life miserable for the decent people come down there. Real estate values been greatly retarded on the north shore the demand is not so great for apartm as it ought to be, considering the natural advantages of the neighborhood

More Outrages This Year.

John V. Fox said that during the las years he had been in business on the n shore he had never seen such rough ing specimens of men and women the this summer, nor had the north shore disturbed by such acts of violence in past as during the last two months.

"The Leopard Spots" was the subje a stirring sermon preached last nigh the Rev. Ingram E. Bill of the North S Baptist church, in which the minister pealed to his congregation to save homes from the thug, robber, and assa the type of criminals who have attacked women within a few days.

Calls It "Trail of the Beast."

"How long will the trail of the beast its slime upon beautiful Sheridan Park asked. "The spoilers have dared to lay unhallowed hands upon the community. thug and the assassin are rampant, an lawless have assailed our homes.

"The recent outrages which have sta the soul of the community, because o violent disregard of the sacred spir womanhood which the chivalry of all has persistently protected, is the darin pression of an evil genius which from to time with more or less brutality shocked the moral sense of the people.

"It is impossible to point one's fing this or that agency as responsible fo horror. Popular sentiment, with justice, moved the bathing beaches. The crowdi large numbers of people into a circumsc space, the almost unrestrained spirit of order, the night carousing of the visitors come here by day to the bathing bea and stay till the saloons close—these ments, no doubt, are largely if not wh responsible for the crimes which have curred here."

PASTORS ASSAIL BEACH ROWDIES

'Aquatic Grizzly Bear' Rouses Wilson Avenue Residents to Wrath.

MASSMEETING TONIGHT.

Thugs' Invasion of North Shore District Causes Sermons of Protest.

The Chamales' saloon and beer garden at Evanston and Lawrence avenues and the Wilson avenue bathing beach inspired two ministers on the north side to preach sermons yesterday against the invasion of that district by rowdies from other less favored neighborhoods in the city.

From every pulpit in the neighborhood a notice of the massmeeting tonight was read. This massmeeting may take up the subject of having Chamales' license revoked. An attack on George Chamales' place at 6631 North Clark street, where two policemen were severely beaten yesterday morning, also is probable.

The movement for decency gained added impetus through the conduct of the Sunday crowd of rowdies at Wilson beach. A brand new specialty was introduced by the more daring bathers. It can best be described as the "aquatic grizzly bear."

Invented in Chicago's tenderloin dance halls last winter, only to come under the absolute ban of the police, the "Grizzly Bear" slumbered deeply until some of the transplanted habitues of its former haunts conceived the idea of presenting it in the shallow water at the edge of the beach.

It is impossible to describe the "Aquatic Grizzly Bear," except to say that the dance which came under police displeasure is tame and respectable compared to the exhibition given by the scantily clad bathers.

Massmeeting Tonight.

The massmeeting is to be held at the North Shore Congregational church, Wilson avenue and Sheridan road. Steps will be taken to have the beach license revoked or to have the resort placed under rigid police surveillance. The need for some sort of moral censorship was exemplified yesterday when the paid "beach guards" joined the applauding crowd that witnessed aquatic dancing and failed to take any steps to stop the exhibition.

The massmeeting was announced from every pulpit on the north shore yesterday morning and again last evening and a number of ministers made the invasion of thugs and criminals the subject of their discourse, appealing to their congregations to help clean out the evil element, which has driven women and children in terror from the neighborhood.

The most aggrieved of the north shore residents are the property owners and real estate dealers, who claim that property values have been affected by the influx of the undesirable and the deeds of violence which have been committed of late in the vicinity.

Admit Property Depreciation.

A number of property owners make no secret of the fact that their holdings have fallen in value of late and that several families have moved out because of the tawdry character of the neighborhood during the summer season.

A change is predicted, however, because of the law passed by the last legislature giving the municipality the right to manage all bathing beaches within the city limits. Immediate steps will be taken to have an ordinance passed by the city council either to have Wilson avenue beach abolished or managed by the municipality.

"There is no doubt about it that Wilson avenue beach and the saloons over on Lawrence and Evanston avenues have retarded and menaced the development of the north shore in this neighborhood," said the Rev. James S. Ainslee, pastor of the North Shore Congregational church. "I am a property holder myself, and I know that values of real estate have been kept back because of the invasion of rowdies. I know of several families who have moved out because they could not stand the beach rowdies.

No Offers for Property.

"I know of others who have tried to sell or exchange their property of late and they have been unable to get any offers at all. What we will demand at the massmeeting tomorrow night will be greater police protection and more officers to patrol the bathing beach."

"The only reason that the neighborhood of Wilson and Evanston avenues is able to withstand the invasion of the undesirable element which is drawn to the beach is that the place is so desirable in itself as a residence section," said W. W. Baird, a real estate owner in the neighborhood. "I am not advocating that the beach be closed up. The city needs bathing beaches and plenty of them, but it should be under the management of the city and it should be closed up at the proper hours.

"There is no complaint against the beaches now run by the municipality. Most of the people who flock to Wilson beach now don't go there to bathe, but to prance around and make life miserable for the decent people who come down there. Real estate values have been greatly retarded on the north shore and the demand is not so great for apartments as it ought to be, considering the many natural advantages of the neighborhood."

More Outrages This Year.

John V. Fox said that during the last ten years he had been in business on the north shore he had never seen such rough looking specimens of men and women there as this summer, nor had the north shore been disturbed by such acts of violence in the past as during the last two months.

"The Leopard Spots" was the subject of a stirring sermon preached last night by the Rev. Ingram E. Bill of the North Shore Baptist church, in which the minister appealed to his congregation to save their homes from the thug, robber, and assassin, the type of criminals who have attacked two women within a few days.

Calls It "Trail of the Beast."

"How long will the trail of the beast leave its slime upon beautiful Sheridan Park?" he asked. "The spoilers have dared to lay their unhallowed hands upon the community. The thug and the assassin are rampant, and the lawless have assailed our homes.

"The recent outrages which have startled the soul of the community, because of the violent disregard of the sacred spirit of womanhood which the chivalry of all ages has persistently protected, is the daring expression of an evil genius which from time to time with more or less brutality has shocked the moral sense of the people.

"It is impossible to point one's finger at this or that agency as responsible for the horror. Popular sentiment, with justice, has moved the bathing beaches. The crowding of large numbers of people into a circumscribed space, the almost unrestrained spirit of disorder, the night carousing of the visitors who come here by day to the bathing beaches and stay till the saloons close—these elements, no doubt, are largely if not wholly responsible for the crimes which have occurred here."

Archbishop Quigley Laying Church Corner Stone; Rector.

ARCHBISHOP QUIGLEY LAYING THE CORNER STONE AT ST LAURENCE CHURCH

THE REV S J MALONEY

COP KILLS DANCE HALL BRAVO

Repels Attack of Rowdy Gang with Revolver After Rescue.

HELD PENDING INQUEST.

Young Patrolman Surrenders Self to Superior Officer.

Henry Wulff, a teamster, is dead as a result of an attack on a policeman by a gang of dance hall bravos early yesterday morning.

Michael Connors, a young probationary patrolman, is held in technical custody at the Robey street police station for killing Wulff. No formal charge has been preferred against him and he is simply detained pending the verdict of a coroner's jury. He is badly cut and bruised as a result of the attack of the rowdies.

Connors admits the shooting of Wulff, who was employed as an ash teamster in the Twenty-fourth ward.

The shooting occurred shortly before 1 o'clock at a saloon and dance hall owned by August Anders at 3225 North Hoyne street. Wulff and several other ash teamsters attended a dance given by the Verona Athletic club at the hall.

Proprietor Calls Police.

After midnight the crowd became so boisterous that Anders was compelled to seek police aid. He went outside and called Connors.

The patrolman entered the hall and after vainly admonishing the dancers to preserve order, determined to arrest one of the most unruly of the visitors.

The friends of the prisoner crowded the policeman and several of them are said to have grabbed him. In the struggle the prisoner escaped.

Connors says he then drew his pistol and warned the men to stand back. Twice, he says, he called upon them to halt, but they kept pushing forward. Finally he fired.

Both Bullets Take Effect.

He says he shot at the ground, intending only to frighten his assailants. His two shots, however, struck Wulff, one bullet entering the body, just above the leg, and the other passing through the intestines.

The policeman called an ambulance and the injured man was taken to the Alexian Brothers' hospital, 1200 Belden avenue, where he died about twelve hours later. Wulff lived at 1968 Racine avenue. He leaves a widow and three young children.

BABY GIRL DIES OF CUT ON KNEE.

Fall Downstairs Causes Wound That Develops Into Fatal Blood Poisoning.

Evelyn Graff, a 4 year old baby, died in the Deaconess hospital early yesterday morning from blood poisoning. Last Monday the child fell down a flight of stairs at her home, 2623 Haddon avenue, and cut her knee.

BALTIMORE & OHIO R. R.

$27

NEW YORK and RETURN

DAILY UNTIL SEPT. 30
LIMIT 30 DAYS

Electrically Lighted Trains
Electric Fans

Stop-over at All Principal Points

CIRCLE TOURS
NEW YORK & BOSTON, Mass.

Rail and Water. Limit 60 Days.

For booklet and further particulars address W. W. PICKING, District Passenger Agent, 236 South Clark Street. Phone Wabash 3242. Baltimore & Ohio Station, Fifth Avenue and Harrison St.

B. N. AUSTIN,
General Passenger Agent.

QUIGLEY LAYS CORNER STONE FOR NEW ST. LAURENCE CHURCH

Archbishop Pays Tribute to Rector Who Undertake Huge Task, Although Beyond Prime of Life.

Preceded by a parade in which 3,500 representatives of all the largest religious organizations of Chicago took part, the corner stone of the new St. Laurence Catholic church at Seventy-second street and Madison avenue was laid yesterday afternoon by Archbishop James E. Quigley.

The parade began at Seventy-third street and Woodlawn avenue and traversed all the principal streets of Grand Crossing before passing in review before the new edifice. Headed by the Seventh Regiment band and a detail of Chicago's "beauty squad" of policemen, the main body represented local councils of the Knights of Columbus, of the Catholic Order of Foresters, and of the Ancient Order of Hibernians. Accompanying the latter was O'Leary's fife and drum corps, which produced patriotic airs to the delight of about 5,000 parishioners.

Archbishop Quigley was assisted by the Rev. Father Edward Kelly of St. Ann's Catholic church. Fourth degree members of the Knights of Columbus in full dress uniform formed a guard of honor about the archbishop throughout the corner stone ceremony.

The dedication sermon was preached by the Rev. F. A. Purcell, president of Cathedral college. He pointed out the present danger of Christianity, which he said was steadily developing a tendency to depart from the orthodox, and sounded an appeal for a closer religious spirit among Catholics.

In a short address Archbishop Quigley paid a tribute to the work of the Rev. Father Sylvester J. Maloney, rector of the church, who at the age of 54 years has undertaken the erection of a new church and school.

WOULD "UNSEX" ALL DANCING

Evangelist Favors "Denatured Pastime" for Exercise Only.

HIGH SCHOOL GIRLS HIT.

Sorority Affairs Called as Bad as Saloon Events.

"Denatured dancing" is the suggestion of H. H. Van Meter, who believes it will close the yawning abyss which he says lurks at the foot of the waltz and two-step path. It will rob the dance of its sinful lure and leave only its beneficial feature—that of exercise.

Mr. Van Meter is superintendent of evangelistic work for the Chicago Christian Endeavor union. His firmest conviction is that more young girls have fallen by the wayside through the medium of the dance than for any other cause.

"Now there may be a certain amount of valuable exercise in dancing," Mr. Van Meter said yesterday, in an address before 200 girl residents of the Chicago Refuge, Fifty-first street and Indiana avenue. "If there is, it is the only valuable feature of present day dancing.

"But I have a plan for the elimination of all wicked pleasure from the dance, leaving only this valuable feature of exercise.

"Let the devotees of dancing 'for exercise' hold their dances separately—let the men hold one dance and the women another. Then there will be an end to the evils of the dance—and only then."

Incidentally Mr. Van Meter disclosed his belief that society dancing—the "dance higher up," as it were—is as bad as any other kind in the world. High school fraternity and sorority members are galloping gayly to perdition, he thinks, only a few steps behind their grown brothers and sisters "in society." The participants in any dance, however "respectable" it may seem on its face, are on a par, in his understanding, with the frequenters of the cheap dance halls run in connection with disreputable saloons.

"The dances given by the high school Greek letter sororities and fraternities are a greater source of danger to the young girls who attend them than those tough saloon dances," Mr. Van Meter told his hearers.

"When a girl attends a sorority or other exclusive dance she goes there entirely unaware of the temptations and dangers that surround her. Hence she falls a prey to the evil minded man who may happen to be present. This type of dance is therefore more harmful than the dances given at disreputable places, as at the latter an innocent girl knows the character of the man that frequent them and is therefore on her guard."

Semi-Annual
Discount Sale of

Oriental Rugs

There are several hundred rugs in this sale that we have selected from our large collection and are offering at a reduction of

10 to 30%

from our regular prices.

The object is to reduce our stock before inventory.

Pushman Bros.

THE EXCLUSIVE RUG STORE
Oriental and Domestic

16 South Wabash Avenue

PASTOR ASSAILS POLICE AND VICE

Says Average Patrolman in Vicious Districts Object of Pity by Law-Abiding.

'PAWN IN GRAFT'S HANDS'

Arraigns Mayor Harrison and Urges Appointment of Morals Commission.

"A more degrading occupation was never given a human being than that which is assigned policemen who are in command of the so-called vice districts," said the Rev. M. P. Boynton last evening at Lexington Avenue Baptist church.

As a preliminary to his regular sermon the pastor arraigned Mayor Harrison for refusing to delegate his powers over Chicago's underworld to a morals commission. He said the mayor then assumed complete responsibility for the existence of the vice districts in plain violation of law. The most of his remarks, however, were devoted to the policemen, who, he said, had to permit the law to be violated in order that his commanding officers and political exploiters could promote the business of vice throughout the city.

"Why Does Vice Flourish?"

"If Mayor Harrison had no understanding with the rulers of the under world," said Mr. Boynton, "before his election, how is it that there is such an air of complacency on the part of the vice merchants and such an astounding freedom given these creatures of darkness?

"The vice district on the south side shows every sign of prosperity. The houses are in good repair, extensive and expensive improvements have been made.

"It was a colossal blunder to have organized the police force for the purpose of regulating the morals of a city. The failure of the police in this field is shockingly apparent. Instead of checking vice, the police, in some instances, are protecting, and the friends of, vice. This is disgustingly proven in every vice street in the city of Chicago.

Policeman "Couldn't Help It."

"I stopped a policeman some days ago and I called his attention to certain open violations of the state law and the city ordinances, he looked at me in an innocent fashion and said he couldn't help it.

"The police department is not the department that should investigate police corruption. If it were not so serious it would be hugely amusing to see how readily the police department will undertake, in the time of public sensation and wide scandal, to investigate its own shortcomings. What we get as a result of such investigation is usually 'a police shortcake,' which has about as much real facts, and corrective force in it as there are strawberries in the proverbial boarding house shortcake. The state's attorney and his force of detectives can find no more fruitful or reformatory field of labor than the police system of the city of Chicago."

BIBLE YOUTH'S AID TO LOVE

Pastor Advises Reading of Proverbs, Chapter 22—Another Says Danger of Republic Is Childless Home.

"The young woman's use of the Bible as an aid to love" was the subject of a sermon delivered at night at Normal Park Presbyterian church by the Rev. Olin Mason Caward.

The minister recommended to all young people about to fall in love a careful reading of the book of proverbs, particularly the twenty-second chapter.

A STARR BEST
MADISON AND WABASH

A Hoy
The
Nancy Bell

Is one of the charming new sailor dresses, in its every line suggestive of comfort and cool sea breezes.

Ages 6 to 14.

$2.75

Made of fine light weight, white India Head, neatly trimmed with navy or red collar, cuffs and tie.

Our Catalogue No. 70 of everything that children wear sent free to out of town customers on request.

A STARR BEST
MADISON AND WABASH
CHICAGO

POLICE SEEK GRAFT ACCUSERS

McWeeny Says He Will Wait No Longer for Resort Keepers.

ADMITS MEN LEAVE CITY.

Attorney for Haley and Foster Ignorant of Whereabouts.

Isaac Foster and John Haley, the two former resort keepers in the downtown levee who disappeared Friday after having made charges that they paid tribute for the protection of vice to Lieut. John Bonfield to be divided between him and Inspector John Wheeler, will be hunted by the police unless they show up today.

Chief McWeeny, aroused by the delay of Attorney Clarence W. Shaeffer in producing his clients, announced yesterday that unless the men were ready to come forward of their own volition at once he will send out and get them.

Attorney Shaeffer asserts that he does not know the whereabouts of his clients and that he is waiting for them to communicate with him so that he can file his declaration in the civil suit started against the two police officials for $1,000.

Admits Clients Have Left City.

"I cannot keep my promise to bring the men to Chief McWeeny unless they communicate with me," said Attorney Shaeffer. "I know they have left the city, but I do not know where they are. I do not credit reports that they may have been paid to leave. As soon as they come to see me again, I will file the declaration in the suit begun against Bonfield and Wheeler."

"I am tired of this waiting," said Chief McWeeny. "I will protect the two men and I want to talk to them and hear their story. If they don't show up this afternoon I will see that they are brought in. They can't make such charges and then just vanish. They will either admit they lied or repeat their story before the trial board."

Both Inspector Wheeler and Lieut. Bonfield asserted that they are satisfied the two former resort keepers have gone back on the story of alleged graft and that they have purposely left the city to avoid having to repeat their stories.

Other Resorts Still Open.

Bonfield, who was transferred to the Stockyards station, asserted that he does not think his transfer is the outcome of the charges against him.

While reports have been made that the places belonging to Haley in South State street were closed by the police because of their character, other equally notorious dives still are wide open along the street. Even the 1 o'clock closing law is not heeded in some of them.

A standing order to arrest the proprietor of one resort who is known as a pickpocket has not been carried out and the place he runs still is wide open.

Train Hits Picnic Party.

Beardstown, Ill., June 11.—(Special.)—A C. B. and Q. switch engine struck a hay rack carrying a picnic party last night, killing Alden Croll, son of the Rev. P. C. Croll of the Lutheran church, and injuring Miss Inez Hirman, Glenn Foster, and Paul Croll.

TRADE MARK

No. 1224
$4
Cornell Last
Tan, Black Calf,
Patents
Shoes, Oxfords

YOU know this store and what it stands for: straightforward, clean cut, liberal methods. The highest quality shoes, more reasonably priced than at any other place in town. HASSEL'S

IF you'll come here to see the values we offer in oxfords and shoes at $4, $5, and $6, you'll learn something; among other things you'll see the greatest stock of warm weather shoes ever displayed in Chicago; you'll see the handsomest looking, the best made, and most perfect fitting oxfords you've ever had a chance to buy. Your style and your size in any leather amongst them.

$3, $4, $5, $6, $6.50, $7, $7.50, $8 or $9.

Charge accounts solicited.

HASSEL'S

Northwest Corner
Van Buren & Dearborn Sts.
Monadnock Block

ABEL & BACH CO.
209 S. WABASH AVENUE
3 Doors South of Adams St.

VACATION SALE
TRUNKS

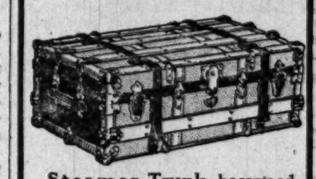

Steamer Trunk, basswood, heavy canvas covered, fiber bound straps. Sizes, 34 to 40 5.00

Genuine Vulcanized Fiber Covered over basswood, straps, riveted, cloth lined. Sizes, 34 to 40..... 10.00

Large Trunk, canvas covered, steel bound, brassed trims, straps. Sizes, 34 to 40... 5.00

Heavy Duck Covered Trunk, steel bound, brassed trims, straps, compartment and extra tray, full cloth lined. Sizes, 34, 36, 38, 40..... 7.50

Extra Large Trunk, covered with *genuine vulcanized fiber*, brassed cap trims, straps, compartment and extra tray, *riveted*, full cloth lined. Sizes, 36 to 40..... 10.00

SUIT CASES

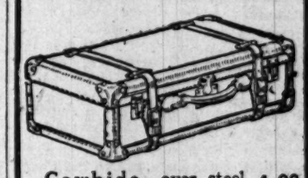

Cowhide, over steel frame, cloth lined, shirt fold 4.00

Extra Select Cowhide stock, steel frame, shirt fold. Sizes, 24, 26..... 5.00

Heavy Stock Cowhide, straps all around, linen lined, shirt fold. *As good a Case as any one wants.* Sizes, 24, 26 in. 6.00

Traveling Bags

Cowhide, leather lined, black or brown. Sizes, 16, 17, 18..... 4.50

Genuine Walrus, leather lined..... 5.00

Hand Sewed in Frame Cowhide oxford, leather lined, at..... 7.50

Real Walrus, hand sewed frame, leather lined 7.50

LADIES' HAND BAGS
Genuine Seal and Walrus
AT WHOLESALE PRICES

The Appointed Time
TO HAVE
Shoes Made and Fitted
to Your Own Feet.

The summer months are at hand and foot comfort is of vital importance. How often do we read in the daily papers of some fatality due to a corn or blister on the feet? Of course most people will say: Well, the stocking caused it, not the shoe.

My dear reader, corns and blisters do not come of their own accord. Neither are they caused by the stocking. Ill-fitting shoes are the cause. So beware. Come in today and get measured for a pair of

Larson's
Anatomic
Sta-Right
Shoes

TRADE MARK REGISTERED.

They are the only shoes on the market today whereby it is possible to get foot ease and comfort all the time. They are made by taking a cast of the feet in plaster paris, thereby producing a last. The shoes are made over this last with a steel plate at the instep and a canvas with whalebone stays inserted in the uppers to support the arch and ankle, thereby keeping the feet in the position that nature intended and preventing and helping all foot ills.

Made to measure, $12; with plaster cast, $15 and up.

EXTENSIONS FOR THE LAME.

Send for Free Illustrated Booklet T.

MARTIN LARSON
164 NORTH FIFTH AVE.
Old No. 54. Near Randolph.

ADVERTISE IN THE TRIBUNE.

PLAN A BIG CUT IN COTTON DUTY

Democrats Propose to Simplify Schedule and Reduce Rates Fifty Per Cent.

WILL CAST OUT JOKERS.

Hope to Get Tariff That Will Please People, Whether It Does Manufacturers.

BY JOHN CALLAN O'LAUGHLIN.

Washington, D. C., June 11.—[Special.]—The bill revising the cotton schedule will be another tariff measure passed by the Democratic house of representatives. Representative Rainey of Illinois, as the head of a subcommittee, is preparing a draft of a measure which will be considered by the entire ways and means committee when completed.

The committee bill will be favorably reported following the disposition of the wool bill next week. The senate then will have to deal with the cotton duties; and as the progressive Republicans are on record against the iniquitous tax upon the consumers which the present law imposes, there would seem to be at least as good a chance for the enactment of the cotton as of the wool revision.

Worn as cotton goods are by every man, woman, and child in the United States, the prices of cotton goods and the influence of duties thereon are of direct personal importance. The rates under the Dingley law were high enough in all conscience, but those incorporated in the Aldrich act were even higher.

Plan to Reduce Dingley Duties.

Now it is proposed not only to remove all the advances made by the Aldrich law, but even to reduce the Dingley duties. It is the intention practically to cut the duties in half, to make the cotton schedule less intricate, to go back to the old ad valorem instead of specific duties, and finally to eliminate the "jokers" which make schedule I a disgrace.

While Senator Aldrich insisted that in his bill there had been no advance in duties over the Dingley law, it was asserted by experts and established by experience that by direct increases, use of the convenient "joker," and by other subtle methods with which astute legislators were familiar, such advances actually had been made.

Senator La Follette and the late Senator Dolliver, who made a careful study of the cotton schedule proposed by Mr. Aldrich and his colleagues on the finance committee, found that through the substitution of specific for ad valorem duties, an increase had been effected in nearly every case.

Some Increases Reach 459.96 Per Cent

They discovered the duties were higher on sixty-two classes of goods, and that the increases ranged from 25 to 459.96 per cent. The bureau of statistics reported that the Aldrich duties touched the Dingley duties at only two classes of cloth, and that on mercerized goods or goods with even a single mercerized thread there were 118 classes in which the new duties were found to be increases.

The intricacy of the cotton schedule is so vast that it is a comparatively simple matter to fool the legislator who does not take the time to delve deeply into it. For years it has been the custom to tax cotton goods by roughly dividing cotton cloth into classes in accordance with the number of threads per square inch.

As the number of threads per square inch increases, the finer the quality of goods becomes, and the rate of duty is raised accordingly. Each class is divided into subclasses according to the number of yards of goods per pound. The more yards to the pound, the finer the quality and the higher the duty. Then, in addition, each general class and each subclass is grouped into three subdivisions—unbleached, bleached, and colored goods.

"Jokers" Proposed by Lippitt.

Unbleached goods pay the lowest duty in any class, bleached goods are higher, and colored goods the highest. Besides these duties, there were others, in the Dingley law, dealing with special and even general classes, the effect of which of course was to superimpose tax upon tax.

The Dingley law being written, as they boasted, by the cotton manufacturers themselves, was generally satisfactory to them, but they heartily approved the change from ad valorem to specific duties made in the Aldrich law and especially some "jokers" which were proposed by Henry F. Lippitt of Providence, R. I., president of the Manville company, and Thomas R. MacColl, manager of the Lorraine Manufacturing company near Providence.

These two manufacturers told the ways and means committee of the house they represented the powerful Arkwright club of Boston, an organization which has among its members men controlling three-fourths of the cotton spindles of New England.

"Minor Features" Highly Important.

Mr. Lippitt, who is the successor of Senator Aldrich in the United States senate, testified before the ways and means committee that the cotton manufacturers wanted no increase in duties, but that there were some "minor features" in controversy which might need "elucidation." The "minor features," it afterward turned out, were decidedly important in that they affected every clause in the cotton schedule.

In the courts at the time was a question as to whether Jacquard woven goods should be classed as colored or uncolored, and upon its settlement depended a difference of 5 per cent in duty. Senator Lippitt's concern, the Manville company, for years has been manufacturing a class of cheap goods known as curtain madras, coarse, unbleached goods, having a large figure. This figure is woven into the goods by what is known as the Jacquard attachment, an invention placed on the loom.

As the loom moves back and forth it inserts the extra threads and clips them off so as to form the figure. While the background of the figure is unbleached cloth, the colored figure usually covers such a large part of the area that the goods were placed in the colored class.

Affected the Poorer People.

Under the Dingley law these goods were classed as colored goods, and as such paid a duty of 30 per cent. Following the passage of the Dingley act increased importations of curtain madras and other madras goods bearing the Jacquard figure took place. This affected the poorer people, since madras is used for shirtwaists, shirts for men, and dresses for women.

There was a provision in the Dingley law providing for an extra cumulative duty upon extra threads, which the manufacturers claimed should be applied. Their claim was approved, but the importers argued that if the extra threads were taxed under the extra thread provision, then they must be admitted as uncolored. In this view the Supreme court concurred.

While this litigation was in progress, and fearing the result, Mr. Lippitt proposed an "elucidation," the effect of which would be to put all cloth containing even a single colored thread into the colored cloth classes. Another "elucidation" he desired would require the counting of the threads in all raised figures on cloth in determining the class according to the count of threads.

Then Came the Expose.

This insured an increase of duty on nearly every class of cloth by placing the cloth in another class with a higher count of threads per square inch, and where the duties were heavier. Another "elucidation" contemplated an additional cumulative duty of one cent per square yard upon cotton cloth even one thread of which was mercerized or had been subject to any similar process.

In brief, the enactment of these provisions meant the placing of madras goods in a higher class than was the case under the Dingley law, their admission as colored goods if they contained a single colored thread, and the imposition of the cumulative duties because of the figure and the presence of mercerized threads.

Irving Lenroot of Wisconsin and other members of the house exposed the Lippitt "elucidations" and Congressman Payne, then chairman of the ways and means committee, declaring he had been fooled, had the house strike from the bill the provisions for counting all the threads and the definition of color under which a single thread could determine the character of the cotton cloth.

Representative Rainey and Representatives Kitchin and Peters, forming the subcommittee of the ways and means committee, have been making a careful study of the whole cotton schedule. They have had the advice of experts and of others well informed in this matter. As a result, they have determined to simplify the cotton schedule enormously, to substitute ad valorem for specific duties, which will aid in bringing about simplicity, to make an average cut in duties of 50 per cent all along the line, and finally to cast out the Lippitt and other jokers.

Cost of Mercerization Nominal.

In addition, it has been established that the cost of mercerization is nominal. Consequently, no increase of duty will be allowed on account of this process. Colored goods will be indubitably colored goods; a single thread will not determine the character of the fabric. In a word, the Democrats hope to produce a schedule which will meet with the entire approval of the people, whether it is objected to by the manufacturers or not.

LITTLE STORIES OF SUCCESS

ONE of the best things THE TRIBUNE want "ads" do is that they so often turn wanderers into settled business positions, provide places where "rolling stones" find pleasant and profitable resting spots. There have been several stories of this sort, and today we have another, a hearty account of how a drifter found safe anchorage.

Have you ever been bribed, when a child, to be polite and say "Thank you"? So have I, and that is why I am butting into this experience meeting with my little story of how those funny genii, Tip and Pull (by the way, what has become of them?) landed me in the position I now hold.

Six months ago I got the moving bug, which is the only way you can keep from rusting when you have been working for big corporations so long that your work has become mechanical and stretches ahead of you like an endless dusty road. "Chicago," I said this time, and in bidding my friends good-by I told them how I had been in the habit of getting jobs—writing letters to a selected list of about a hundred firms. While I was talking my friend the estimator said: "You can't do that in Chi. You'll fall dead when you see the size of the business directory. Just pick up THE TRIBUNE and answer the 'ads.'"

So I left the southern town and my wife, who was to follow when I got work. I watched the "ads" for ten days for the one which I felt would be the making of me and turn me from a drifter into a solid, contented worker. When it appeared it was worded just as I thought it would be. I went after it as if my life depended upon it. I had a few anxious moments as I was weighed in the balance against many others, but I felt that THE TRIBUNE would "put me next" to something else if I lost out on this.

I wanted to get into some successful manufacturing business, not too big, so I would be right under the eye of the head and where my energy would be harnessed up and put to full use. I'll never forget with what kindly feelings to the city which had been so good to me I walked home that night. The tall buildings did not look so formidable at an hour when usually the stranger feels lonesome, when the streets are deserted. I had just wired chum wife to come on. I was anticipating throwing myself into the work most congenial to me, under the very man I wished for as boss. I remember stopping in my tracks as the thought struck me: just think of it! All it cost me was a miserable copper cent; not even a postage stamp.

It was no dream, either, for I still hold the job, and have a right to sign myself THE REFORMED DRIFTER.

SEEKS LEGAL AID IN LORIMER CASE

Committee Will Meet Today in an Effort to Decide Upon Its Counsel.

DELAY IN THE HEARING.

Accused Member Will Vote Against Direct Election of Senators.

[BY A STAFF CORRESPONDENT.]

Washington, D. C., June 11.—[Special.]—There will be a meeting tomorrow of the Lorimer investigating committee for the purpose of considering and probably disposing of the question of counsel. Who will be selected is not known and it is doubtful if any decision has been reached by the committee. A number of lawyers are under consideration, including former Secretary of War Dickinson.

It will be some days before the hearings actually will begin. It will be necessary for the counsel selected to familiarize himself with the record up to date. Otherwise he could not intelligently conduct the examination.

It is the purpose of the committee to do its work as speedily as possible when the counsel ends his study. Some of the members are anxious that the investigation shall be concluded and a report made to the senate before the end of the present extra session.

Most of the sessions of the committee are to be held in Washington. It is believed the witnesses can be brought here and examined at less cost than if the committee were to go to Chicago or Springfield. It is pointed out that many of the witnesses are not in Chicago and few of them live in Springfield.

End Helm Report Study.

The members of the committee have practically completed reading the testimony taken by the Helm committee. When Senator Lorimer was in Washington last he claimed the Helm committee had obtained nothing which tended to make insecure the seat he occupies.

This is not the view of members of the committee so far as can be learned. Because they will have to make a recommendation to the senate, these men decline to express their opinion on the Helm committee evidence, but it is certain they regard it, and, indeed, some of them so expressed themselves on the floor of the senate when the question of ordering the investigation was under consideration as entirely justifying a second inquiry by the senate.

The knowledge the committeemen will have of the evidence adduced by the first senate committee and by the Helm committee will be of immense value in the examination of witnesses, particularly Senator Lorimer.

Lorimer Fights Direct Vote.

Senator Lorimer will be in the senate tomorrow for the purpose of casting his vote against the Borah resolution, providing for a constitutional amendment under which senators will be elected by direct vote of the people. Mr. Lorimer's vote, however, will be ineffective.

The estimate made by Senator Borah is that sixty-three senators will vote in favor of the proposition and only twenty-eight against it. There are some who believe that sixty-eight senators will vote for its adoption, but even if Mr. Borah's canvass should turn out correctly there will be more than the two-thirds necessary for the passage of the resolution.

TWO DAYS' FISHING TRIP

Via the North Western Line.

Leave Passenger Terminal 5:00 p. m. Friday, June 16th, arriving at the fishing grounds in the great north woods early the next morning; returning, arrive Chicago early on Monday morning, providing two days for fishing in this great lake country. For reservations and full particulars apply to ticket office, Chicago and North Western Railway, 148 South Clark street, Tel. Randolph 4221, or Passenger Terminal.—Adv.

Here It Is! Our Semi-Annual Sale of

Beautiful Gossard Corsets at $3.50

Every Day This Week—Your Only Opportunity This Year

The Lowest Price—the Bed-Rock Price—at which

THE Gossard CORSETS "They Lace In Front"

have ever been sold. Our regular $5, $8, $12 and $16.50 models, boned with Electrobone—now that the Spring season is past—

Can Go at $3.50

To make room for new Fall stock. All sizes, all models, but not all sizes in all models, so an early inspection will give you the best and most varied choice.

Good-Bye L'Irresistible!

We offered last week our $25, $18 and $16.50 *L'Irresistible* corsets at $4.75. We wanted to get rid of all imported models, because we now make superior corsets right at home.

The stock has been practically cleared, but we have a few broken sizes and models left which we will sacrifice at

The Uniform Price of $3.50.

Any aspirant to beautiful corset attire who fails to look at these simple bargains misses a unique opportunity.

You can secure a choice corset—a beautiful corset—which will exactly fit your figure, at either of our two exclusive stores. *Every figure fitted by expert corsetieres every day during the sale.*

THE H. W. GOSSARD CO.
MANUFACTURERS

64 Van Buren St., bet. Michigan and Wabash — 23 Washington St., bet. State and Wabash

Talk Sub Rosa No. 12

¶ If every man could realize the unusual virtues of

Clothes by Rose

At $35 and $40

there would be innumerable men better dressed without *one cent* of added expenditure.

¶ A "Rose" is never born to blush unseen — its aggressive goodness is *inevitably apparent* to the man of taste.

¶ These $35 and $40 suits—made invariably of imported fabrics—have sixteen years of *know-how* behind them.

¶ Will you be in this morning?

Frank A. Rose (Inc.)
54 W. Adams St, Marquette Bldg. — 158 N. Clark St., Hotel Sherman

First Trust and Savings Bank

JAMES B. FORGAN, President
EMILE K. BOISOT, Vice-President

Ground Floor, Northwest Corner
Monroe and Dearborn Streets

1st

3% Interest on Savings

The Stock of this Bank is owned by the stockholders of THE FIRST NATIONAL BANK OF CHICAGO

These 16 Gentlemen

WILLIAM A. WHITNEY

OTTO H. HAUBOLD

CHARLES W. BURT

ARTHUR C. HAUBOLD

all of whom have to do with the advertising department of Orange Judd Company, are largely responsible for bringing the Northwest Farmstead to the attention of nearly 200 prominent advertisers who are using its columns. And all this has been accomplished within the past six months on a new paper simply because the paper, the publisher and the advertising men "had a purpose."

THOS. A. BARRETT

J. LEWIS DRAPER

AL. F. JONES

ALBERT H. SAMPSON

A great constructive force

The mighty purpose of Northwest Farmstead is to promote the profits and progress, prosperity and happiness of every farm and ranch, home and family in the Northwest, from the Great Lakes to the Pacific Coast; to *show* the profits arising from *improved* methods of agriculture. The Orange Judd Company, publishers of Northwest Farmstead, will also foster the development of all the varied industries and resources of the growing American Northwest in towns and cities, shops and factories, forests and mines, as well as in agriculture.

Marvelous future of the Northwest

The tremendous possibilities in that parallel line of states from Minnesota to the coast is grasped by but few. Its future can best be judged by its past. Even greater will be its development during the present decade. The Northwest Farmstead will have much to do with this development. Already some advertisers appreciate the growing business from this section. The Northwest Farmstead offers an opportunity for reaching the farmers in this section not extended by any other weekly agricultural paper.

100,000 Circulation Each Issue

J. ERNEST NICHOLSON

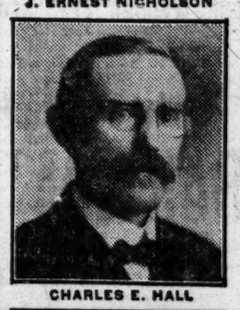

CHARLES E. HALL

E. W. LARSON

ARTHUR F. WILLIAMS

Circulates in Eight Prosperous States

How we are building

It is the men behind the Northwest Farmstead that are making it so helpful to its subscribers, so forceful in promoting Northwestern agriculture. Its corps of editors is the largest and best. Clifford Willis, the editor, resigned his great position at the South Dakota Agricultural College and Experiment Station to edit Orange Judd Northwest Farmstead. Professors Bopp and Burlison, formerly connected with the South Dakota College, are associate editors. These men are organizers, speakers and developers, as well as writers, editors and authorities.

Builders that help you

Oh yes, we employ solicitors, and are proud of them. These men have the data you want. They are "fact bringers"—proof demonstrators. They know circulation, rates and distribution of every farm paper published. They know the census figures for 1910 of every state in the Union, and the dealer proposition thoroughly. They have helped many an advertiser to make money and saved a lot from loss. They know agricultural advertising as no other solicitors know it. Many concerns find their knowledge valuable. Perhaps they can help you.

The services of these gentlemen cost you nothing. We sell you space in Orange Judd Northwest Farmstead based on circulation. They help you to make it pay, and the Northwest Farmstead is paying, and paying big.

Drop us a line and we'll call at once

AL. E. LARSON

FRED A. ROBBINS

W. H. CASTNER

GEORGE NOFFKA

ORANGE JUDD COMPANY, Publishers

1209 Peoples Gas Building, Chicago — 335 Palace Bldg., Minneapolis, Minn.
315 Fourth Ave., New York — 1-57 Worthington St., Springfield, Mass.

ENGLAND WANT ALL INDIA'S TRA

Gets a Large Share of merce, but Is Unable Control Everything.

GERMANY HAS BIG SH

America Third on List, France, Once a Rival, N Falling Behind.

BY GEORGE A. DORSEY, PH. D.,

CALCUTTA, Bengal, India, April fore me lies a "Receipt Book for India's Trade." Its other title is and the Empire, a Consideration Tariff Problem," by M. de P. Web may think that Britain gets the lion of India's trade. She does, but n all of it. A paltry $150,000,000 w imports and $350,000,000 worth of turn no British mill. In fact, of total seaborne trade in 1908-'09, $915 the United Kingdom's share was les half, $375,000,000. How can this w saved for the mother mill? Now it rivals' grists.

First let us see a little more ab size of the stream that gets away gets it. Of the combined import port stream, China has first call mother doesn't get. Next comes Ge and third in the list is our Uncle Sa France, once a close rival, now dropping behind and soon to be, if ready passed by Belgium and Japan many's trade with India rose faste ours. Ten years ago it was $31, ours $29,000,000. Now the figures a 000,000 and $54,0000,000, respectively.

What We Buy of India.

The balance of trade is against u buy more of India than she buys of 1908-'09 we bought $44,000,000 wor 1906-'07, more than $50,000,000 worth the year ending June 30, 1910, we bo India through the single port of Calcu following bill:

Jute gunny cloth	$2
Skins	
Drugs	
Jute and jute butts	
Jute gunny bags	
Linseed	
Hides	1

We also bought tea, saltpeter, mi ton, Chikan embroidery, and wool to t value of about $1,500,000.

The bulk of our imports, you see, material. Last year we took 80 p of India's raw skins, mostly goat which the finest chrome and glacé is made. In one year we bought mo 15,000,000 skins. Of raw hides our was much less. Of the 9,000,000 hi ported from India we bought about and about 500,000 buffalo hides. La we purchased no hides at all from the presidency, because anthrax preva every district except one. Our im Indian hides would be much greate if not for the prevalence of anthrax i parts of India.

Stride in Exports to India.

Our exports to India make a poor sh although we made brave strides in t five years. Ten years ago it barely a ed to $4,000,000 a year, where it re until 1904, when it jumped to about 000. Since then it has climbed stead is now well above $12,700,000. This fi surpassed by the Straits Settlements Germany, Belgium, and Austria-Hun

The heaviest item of American exp India is petroleum, which now e $6,000,000 a year. Next is iron and which exceeds $70,000 a year; cotton goods, $600,000; hardware and cutlery, $500,000; machinery and mill work, $350,000; tobacco, $400 000; miscellane ticles make up the balance, about $1,0

How Germany Gets Trade.

The competitor which England dreads is Germany, though it is 'likel Japanese imports will increase even rapidly. Germany has increased her with India by sheer brain work. C prejudice has weighed against German haps even more than against America German commercial bureau of Berlin larly employs two Indians that the learn at first hand the thousand an things regarding Indian caste and preju

A German merchant sent a handsome to a Hyderabad Hindu. It seems th Hindu had told the merchant to ha goods arrive in Bombay on a certain day and to have them delivered in Hyde on the Thursday preceding the Ba a Mohammedan feast. This would sa storage charges. The Hindu was surp six months later, to receive the chec little later the German turned up; h sold all his goods without paying a fa for storage either in Bombay or Hyde He wanted another trade tip, and he

Three months later the Hindu wen certain bathing festival on the ban the Godaveri. There he found the Ge merchant, with two Brahmins to adv his goods. To please his Hindu custo who object to leather in any form, th man was wearing shoes of canvas and board. His stock in trade was cheap als, banded with hemp instead of le and tin snuff boxes with a huge ima the Food Luck god, Ganesa, on the Few pilgrims use snuff, but they co resist the four anna box with the

REVE

Offic

AT LESS TH

The entire stock of The purchased by us and is now on to our store and become posted

The price quoted

75

Genuine Mahog

This large double flat top Sanita mahogany. It is massive in design, t tion. Desk is trimmed with cast slides, double book drawer, autom manufacture.

Wabash Av. Alexander

ENGLAND WANTS ALL INDIA'S TRADE

Gets a Large Share of Commerce, but Is Unable to Control Everything.

GERMANY HAS BIG SHARE

America Third on List, with France, Once a Rival, Now Falling Behind.

BY GEORGE A. DORSEY, PH. D., LL. D.

CALCUTTA, Bengal, India, April 10.—Before me lies a "Receipt Book for Hogging India's Trade." Its other title is "India and the Empire, a Consideration of the Tariff Problem," by M. de P. Webb. You may think that Britain gets the lion's share of India's trade. She does, but not quite all of it. A paltry $150,000,000 worth of imports and $350,000,000 worth of exports sign no British mill. In fact, of India's total seaborne trade in 1908-'09, $915,000,000, the United Kingdom's share was less than half, $373,000,000. How can this water be saved for the mother mill? Now it grinds rivals' grists.

First let us see a little more about the size of the stream that gets away and who gets it. Of the combined import and export stream, China has first call on what mother doesn't get. Next comes Germany, and third in the list is our Uncle Sam, with France, once a close rival, now steadily dropping behind and soon to be, if not already passed by Belgium and Japan. Germany's trade with India rose faster than ours. Ten years ago it was $31,000,000; ours $29,000,000. Now the figures are $67,000,000 and $54,0000,000, respectively.

What We Buy of India.

The balance of trade is against us. We buy more of India than she buys of us. In 1906-'09 we bought $44,000,000 worth; in 1906-'07, more than $50,000,000 worth. For the year ending June 30, 1910, we bought of India through the single port of Calcutta the following bill:

Jute gunny cloth	$21,540,560
Skins	6,790,482
Drugs	4,561,944
Jute and jute butts	3,263,270
Jute gunny bags	2,500,960
Linseed	1,398,230
Hides	1,263,298

We also bought tea, saltpeter, mica, cotton, Chikan embroidery, and wool to the total value of about $1,500,000.

The bulk of our imports, you see, is raw material. Last year we took 80 per cent of India's raw skins, mostly goat, from which the finest chrome and glacé leather is made. In one year we bought more than 13,000,000 skins. Of raw hides our share was much less. Of the 9,000,000 hides exported from India we bought about 300,000, and about 500,000 buffalo hides. Last year we purchased no hides at all from the Madras presidency, because anthrax prevailed in every district except one. Our import of Indian hides would be much greater were it not for the prevalence of anthrax in many parts of India.

Stride in Exports to India.

Our exports to India make a poor showing, although we made brave strides in the last five years. Ten years ago it barely amounted to $4,000,000 a year, where it remained until 1904, when it jumped to about $5,000,000. Since then it has climbed steadily and is now well above $12,700,000. This figure is surpassed by the Straits Settlements, Java, Germany, Belgium, and Austria-Hungary.

The heaviest item of American export to India is petroleum, which now exceeds $6,000,000 a year. Next is iron and steel, which exceeds $70,000 a year; cotton piece goods, $600,000; hardware and cutlery, about $500,000; machinery and mill work, nearly $500,000; tobacco, $400,000; miscellaneous articles make up the balance, about $1,500,000.

How Germany Gets Trade.

The competitor which England most dreads is Germany, though it is likely that Japanese imports will increase even more rapidly. Germany has increased her trade with India by sheer brain work. Official prejudice has weighed against Germany perhaps even more than against America. The German commercial bureau of Berlin regularly employs two Indians that they may learn at first hand the thousand and one things regarding Indian caste and prejudices.

A German merchant sent a handsome check to a Hyderabad Hindu. It seems that the Hindu had told the merchant to have his goods arrive in Bombay on a certain Tuesday and to have them delivered in Hyderabad on the Thursday preceding the Bakr Id, a Mohammedan feast. This would save him storage charges. The Hindu was surprised, six months later, to receive the check. A little later the German turned up; he had sold all his goods without paying a farthing for storage either in Bombay or Hyderabad. He wanted another trade tip, and he got it.

Three months later the Hindu went to a certain bathing festival on the banks of the Godaveri. There he found the German merchant, with two Brahmins to advertise his goods. To please his Hindu customers, who object to leather in any form, the German was wearing shoes of canvas and pasteboard. His stock in trade was cheap holdalls, bonded with hemp instead of leather, and tin snuff boxes with a huge image of the Food Luck god, Ganesa, on the cover. Few pilgrims use snuff, but they couldn't resist the four anna box with the picture

Chicago Family Mysteriously Missing in Mexico.

MARION SIBLEY

MRS. JAMES W. SIBLEY

JAMES J. SIBLEY

JAMES W. SIBLEY

DREADNOUGHT REVIEW STAR

Delaware Most Powerful of Warships George Will Inspect.

SEA PAGEANT ON JUNE 24.

170 British Vessels to Be in Line, Including Ten Giant Battleships.

LONDON, June 11.—The great naval review by King George at Spithead June 24, two days after the coronation, will see brought together in full commission the largest number of vessels of the Dreadnought class ever assembled. Most of them naturally will be units of the British navy, but the United States will be represented by the most powerful up to date battleship participating in the review, the Delaware.

This American Dreadnought is considered in naval circles to typify the latest ideas of battleship construction. The system adopted in the case of the Delaware of placing the five turrets in a single line is being followed in all the new battleships of the British fleet now under construction.

Ten Battleships to Be in Line.

No fewer than ten battleships of the Dreadnought class will be brought into line on the review day. These are the Colossus, Hercules, Neptune, St. Vincent, Collingwood, Vanguard, Bellerophon, Temeraire, Superb, and Dreadnought. To these will be added four cruisers of the Invincible class, the Indefatigable, Invincible, Inflexible, and Indomitable. The British warships of various types present will number 170.

Germany is the only other nation to send a Dreadnought. This will be the Von der Tann, declared to be the fastest battleship in the world.

The other foreign naval powers are sending vessels of the pre-Dreadnought class, although in some instances they are of quite recent construction. France will be represented by the Denton, Japan by the Kurama, Austria by the Radetzky, Italy by the San Marco, Russia by the Rossiya, Spain by the Reina Regente, Argentina by the Buenos Ayres, Chile by the Chacabuco, Sweden by the Fylgia, Turkey by the Hamidieh, and China by the Hai-Chi.

Denmark, Holland, and Norway are to be represented by small coast defense vessels.

18 Square Miles for Review Area.

All the vessels present at the review, including the foreign warships and passenger ships with spectators, will be moored in lines, supplemented by shorter lines for the torpedo boats and submarines. The boundaries of the review ground inclose an area of about eighteen square miles.

ARRAIGNS STATE THIEF TODAY; DUEZ ADMITS TAKING MILLION.

Liquidator of French Congregations, Who Salted Away a Fortune, to Face Court on Embezzlement Charge.

[BY CABLE TO THE CHICAGO TRIBUNE.]

Paris, June 11.—Ferdinand Edmond Duez, who liquidated congregations dissolved by the law of association and who confessed to heavy stealings, will be arraigned Monday on the charge of embezzling $1,100,000 while liquidating some $2,000,000 for the religious orders since 1903. According to the accusation, Duez squandered about $850,000 and salted away the balance.

Duez was arrested in March, 1910, with his private secretary, Martin Gauthier, who was released in $8,000 bail and skipped the country, going, it is believed, to the United States.

Duez was judicial administrator for the civil tribunal of the Department of the Seine. He had charge of the liquidation of the property of thirteen congregations, the most important of which, the Christian Brothers, had about 2,000 schools in France and Algeria. Before his arrest Duez lived quietly with his wife in the Latin quarter. He said he speculated on the bourse.

CHICAGOANS DEAD IN MEXICO?

J. W. Sibley and Family Not Heard From Since May 18.

PLANNED TO FLEE TO U. S.

Letter to Kin Said Escape Was Cut Off; He Heads Mine Company.

There is much concern among relatives and friends here of James W. Sibley and his wife and two children, Marion and James Jr., over their safety. They have been in Mexico for some time and they have not been heard from since May 18. It is feared they have been thrown into prison by one of the factions in the revolution, or perhaps have been killed by bandits.

Mrs. Sibley was formerly Grace Morrison of Bloomington and was famed as the Gibson girl of that city, her remarkable beauty attracting much attention. She was prominent in social circles there.

Mr. Sibley, formerly a Chicago business man, is president of the company owning the Duenda silver mine located in the Tevica camp of mines in the state of Oxaca, about 350 miles southeast of the City of Mexico. He has been in Mexico operating the mine for the last three years, his family remaining at their home, 3622 Ellis avenue, up to last fall, when Mrs. Sibley decided to join him, taking her children with her.

Letters received in April contained alarming reports, and said that the Sibleys had packed their trunks and were planning to leave for the United States. They expected to go via Vera Cruz, but another letter came stating that their escape was cut off.

FLY GERMAN FLAG IN FRANCE

Vine Dressers at Baronville Make Demonstration.

SOLDIERS TAKE BUNTING.

Agitation Increasing in Department of Aube.

[BY CABLE TO THE CHICAGO TRIBUNE.]

PARIS, June 11.—The riotous Baronville vine dressers today hoisted a German flag which later was captured by a troop of cavalry sent to enforce order. The soldiers were jeered as they rode off with the bunting. Agitations in the department of Aube are growing, but it is not feared the demonstrations there will be as flagrant as were those in the department of the Marne.

Yuan Shih Kai to Get Post Back.

Victoria, B. C., June 11.—Yuan Shih Kai, the famous Chinese progressive leader, is about to be restored to office as vice prime minister to handle foreign affairs, according to advices brought by the steamer Empress of Japan.

HUNDREDS SLAIN IN TWO DAY FIGHT

Culiacan, Mex., Surrendered to Maderistas After Fierce Battle; City Destroyed.

MAZATLAN DIDN'T RESIST

Victorious Army Uses Torch and Dynamite; Steamer Brings News of Carnage.

San Diego, Cal., June 11.—Culiacan, in the state of Sinaloa, surrendered to the Maderistas May 31, after nearly two days of fierce fighting in which hundreds are reported to have been killed. The greater part of the city was destroyed.

Mazatlan, in the same state, surrendered without resistance June 2.

These advices were brought by the steamer Benito Juarez, which has just arrived from Mazatlan.

Apply Torch; Use Dynamite.

The attack on Culiacan began early on May 30. The assault was made on the east, north, and south. The garrison was slowly driven back and after three hours Gen. Bandera's force of insurrectos captured the Chapel of the Sacred Heart. The building had been fortified and the loss of life at that point was heavy.

Meanwhile Gen. Tiurbide, advancing from the east, was sweeping all before him. As soon as the Maderistas were within the city they began to apply the torch and to dynamite the less inflammable buildings.

Culiacan surrendered on the following day, the federals being guaranteed life and liberty. How many were killed in the fighting is not definitely known. Passengers and officers of the Benito Juarez were told that the dead numbered about 1,000, including soldiers women and children, and noncombatants. After the surrender Gen. Tierado proclaimed himself military governor pending orders from the Madero authorities at Mexico City.

Surrender of Mazatlan.

Mazatlan, which not long ago frequently was assailed, finally surrendered without firing a shot. When officials learned of the fall of Culiacan and the bloody scenes there it was decided to surrender. Mazatlan at that time, June 2, was surrounded by about 3,000 Maderistas, while the forces at Culiacan were 4,000.

LIVELY WEEK FOR BRITISH.

International Horse Show and Ascot Races Will Divert Attention from Crowning Preparations.

LONDON, June 11.—Two society functions this week will divert attention somewhat from the coronation preparations and monopolize social activities. These are the international horse show and the Ascot races.

The court has removed to Windsor and the king and queen will make a state appearance at Ascot both on the opening day, Tuesday, and on Thursday, when the gold cup will be the feature.

Ascot week is the occasion of brilliant house parties by the leaders of society, with royalty greatly in evidence.

W. K. COWAN & CO.

Wicker Furniture 20% Off

A REDUCTION on furniture of character made necessary through our recent removal to the new Cowan Building. The collection includes comfortable chairs, big restful rockers, settees, tables, etc., in the natural, Pompeian green, rich brown and silver grey. We recommend every piece as a splendid value at the reduced price 20% off.

Summer furniture of fumed oak with special Spanish leather pads is a feature for this season. The line consists of porch and living room tables, rockers, large tables, sewing tables, chairs, buffets, etc. Prices are modestly ranged from $2.50 upward.

Cross Leather Goods

WHETHER your quest be for new traveling equipment, a decidedly chic and new purse, belt or gloves for any occasion, specify Cross Quality if you want the utmost for what you pay. The fact that Cross Quality is to be had at Cowan's—and only at Cowan's—is double assurance of value.

Wedding Gifts

AN inexhaustible selection of most appropriate gift articles at very reasonable prices. Silver and Sheffield Plate, motoring accessories, antiques in endless variety, Oriental Rugs, imported novelties and the far-famed Cowan Furniture. Hundreds of inexpensive gifts—all up to Cowan standard.

Eight Floors of Suitable Gifts

COWAN BUILDING

MICHIGAN BOULEVARD, South, Between Jackson Boulevard and Van Buren Street

Persistent Habit

generally evidences an acquired weakness.

One habit now being persistently practiced by thousands of frugal and prudent men and women for their better self protection while living and for the more complete protection of their natural dependents surviving—*is not a weakness.*

Once acquired—The Savings Habit makes for a greater strength of purpose and character.

The Savings Habit reinforces man's entire plan of life; brings peace of mind, comfort, financial independence, financial integrity, respect of self and of others.

This—(a "Third Statement") is Made—

by the Savings Department of

THE NORTHERN TRUST COMPANY BANK, in La Salle Street, Northwest Corner of Monroe Street.

To Encourage All Who Toil

to regularly save some part of what they earn, thus to anticipate the demands (generally unexpected) incident to human life—*Loss of Position—Incapacity—Disaster—Sickness—Death.*

Show me the fussiest crank in Chicago and I'll defy him to register one single legitimate kick against Munger's laundry work. The soft water feature is a winner!

MUNGER'S LAUNDRY

CENTRAL 5162
CALUMET 2708
HYDE PARK 77

(SOFT WATER) *Six Telephones* (ESTABLISHED 1868)

NORTH 1129
MONROE 687
Oak Park 3792J

AN ESTABLISHED FACT

Authorities everywhere confirm our statement that

BALDWIN

Pianos and Player-Pianos

are *superior.* The vast army of musicians who use them *proclaim their satisfaction.*

They are made and sold in a large way. Prices and terms in great variety.

Purchasers should not fail to see and hear them. Visitors welcome.

THE BALDWIN CO.

(Makers)

Grand Prix, Paris, 1900. Grand Prize, St. Louis, 1904. Cross of the Legion of Honor, Paris, 1900.

Salesrooms: 323 So. Wabash Ave.

BETWEEN JACKSON AND VAN BUREN STS.

Factories: CINCINNATI, O.

LAST DAYS!

FORCED TO VACATE

(We Received Two Days' Extension.)

OUR WABASH AVE. STORE

on Account of Building to Be Torn Down

Entire Stock RAINCOATS and Slip-Ons

AT 50c ON THE DOLLAR

Everything Must Be Sold

Prior to removing entire stock from our Wabash Av. Store to our new Store at 206 South State Street.

Men's Raincoats, Cravenettes, Gabardines and English Slip-Ons.

All $15.00 Coats at $3.75
All $18.00 Coats at $5.50
All $17.50 Coats at $7.00
All $22.00 Coats at $8.95
All $25.00 Coats at $9.95
All $30.00 Coats at $11.50
All $35.00 Coats at $14.75

Women's Cravenettes, Silk and Mohair Reincoats at less than Cost of Materials Alone!

All $12.00 Coats at $3.50
All $15.00 Coats at $5.50
All $18.00 Coats at $7.20
All $22.50 Coats at $8.95
All $25.00 Coats at $9.95
All $30.00 Coats at $11.50
All $35.00 Coats at $14.75

Boys' and Girls' Rubber Coats and Capes at Big Reductions

This Sale Takes Place in Both Stores

Goodyear RAINCOAT COMPANY

S. E. Cor. Wabash Av. and Madison St.

TWO STORES

206 State St., Bet. Adams and Quincy

STATE ST. STORE OPEN EVENINGS.

REVELL & CO.

Office Desks

AT LESS THAN FACTORY COST

The entire stock of **The Grand Rapids Desk Co.** has been purchased by us and is now on sale at less than factory prices. Come to our store and become posted on Desk values.

The price quoted is less than factory cost.

75.00 Value $125.00

Genuine Mahogany. Size 66x54 Inches

This large double flat top Sanitary Desk is made throughout of selected genuine mahogany. It is massive in design, the top is of extra thickness and five-ply construction. Desk is trimmed with cast brass hardware, and is equipped with extension slides, double book drawer, automatic lock, etc. Price quoted is less than cost to manufacture.

Wabash Av. Alexander H. Revell & Co. Adams St.

EDUCATIONAL

The John Marshall Evening Sessions, MON., WED., FRI.—Summer Term

Law Law, Preliminary Studies, Quiz Course BEGINS MONDAY, JUNE 19TH

School For Catalogue and Examination Papers write Edward T. Lee, Dean, 35 North Dearborn St., cor. Washington St., Chicago. Tel. Central 4669.

SUBSCRIBE FOR THE TRIBUNE.

EDUCATIONAL

Todd Seminary for Boys

1 hour from Chicago 63rd year. Our Ideal—"For Every Todd Boy a Good Citizen." Boys 7 to 16 yrs. NOBLE HILL, Principal, Woodstock, Ill.

PILES ANAKESIS gives instant relief and is a simple cure for Piles. $1 at druggists or by mail. Sample Free. Address "ANAKESIS," Tribune Bldg., New York.

TRIBUNE ADS ARE MAGNETS FOR RESULTS

GOVERNOR SIGNS MANY BIG BILLS

Outer Harbor and Women's Ten Hour Labor Measures Among Those Approved.

VETO ON HALF A DOZEN.

Calumet Shipping Plan and Employers' Liability Act Refused Favor.

(Continued from first page.)

sentatives of civic, municipal, commercial, and popular interests who battled against heavy odds to get an act through the general assembly which would be a starter for the building of a real commercial harbor for Chicago.

Officials of the commercial associations, members of the city council, and representatives of the city government of Chicago appeared in Springfield repeatedly in the effort to push the bill through, and finally succeeded after one of the hottest battles of the session.

In the fight the Kleeman bill was pitted against the O'Connor bill, and the Juul bill, which would have authorized the sanitary district to build a real harbor, in the event of the city finding itself financially unable to proceed, went to its death, strangled in the house committee of which Representative Kleeman was chairman.

Comment with Kleeman Veto.

The message of the governor in vetoing the Kleeman bill covers the situation as follows:

"I return herewith without my approval house bill No. 506. This authorizes and empowers the sanitary district of Chicago to construct a public harbor in Lake Calumet, Cook county, according to a plan set forth in the bill, which fixes the location of the harbor four miles inland from Lake Michigan and within the meander lines of Calumet lake, with an area of not less than 500 acres and a uniform depth of twenty-one feet.

"The proposed harbor must be reached through a connecting channel crossed at present by four railroads, and over which there are now three bridges. The act further provides that the trustees of the sanitary district of Chicago shall expend no money or incur no financial obligation whatever in pursuance of the provisions of the act until the amount of money necessary for the completion of the construction of the Sag route canal substantially according to surveys heretofore made shall have ben raised by taxation and set apart for such construction, nor until the final contract for the completion of such construction shall have been made, and at least one and one-half miles thereof actually constructed. I have been informed this will postpone any action by the sanitary trustees toward the construction of the proposed harbor for at least five yars.

Reasons for the Veto.

"In view of the fact that the cost of the harbor provided for in this act is variously estimated at $7,000,000 to $18,000,000, and that a specific location for this harbor is given in the bill and no discretion allowed to be exercised in regard to that location, regardless of any underlying difficulties which may be disclosed when proper physical investigations are made; and of the fact that no referendum is provided for by which the taxpayers of the sanitary district can pass upon the creation of this indebtedness; and of the further fact that in the opinion of some of the foremost engineers of our state, an outer harbor rather than an inland harbor should be created, it seems to me the part of wisdom to give an opportunity for further consideration of this important subject during the five years in which in any event no action toward the construction of the proposed harbor can be had.

"Accordingly I withhold my approval from this bill."

Woman's Ten Hour Labor Law.

The woman's ten hour bill as signed by the governor amends the present statute so as to prohibit the employment of women more than ten hours out of any twenty-four. The law as amended requires that employers of women shall keep a time book showing the number of hours each works, which shall be open to inspection by the state factory inspector. Violation is punishable by a fine of from $25 to $100.

The bill caused one of the bitterest contests in the session of the legislature just closed. When it was sent to the governor he granted a hearing at which women appeared to advance arguments both for and against it.

The chief argument made against it was by representatives of the workers on the Chicago elevated railroads who asserted that the law would result in the throwing of many women out of employment, their places being taken by men. Representatives of the Chicago social settlements upheld the bill.

The bill was onother victory for the lobby of women laborers who fought the last legislature and the manfacturing interests to a standstill, and obtained the enactment of the original law, which is perfected in the bill which received the governor's approval today.

Comment on Measure Curbing Press.

"An unwarranted interference with the liberty of the press," is the view taken by Gov. Deneen of the bill prohibiting the publication of crime details, which was fathered by Representative Chester W. Church, and fought bitterly by the solid newspaper strength of the state. In a statement regarding this bill the governor said:

"This bill prohibits the publication of any detailed account, statement or description of certain enumerated crimes, acts, or conduct in any book, newspaper, magazine, or any other written or printed publication.

"This provision of the bill seems to be altogether too sweeping in its prohibitions. The publication of statements, descriptive of the commission or attempted commission of the crime of murder, may be not only legitimate from the point of view of news, but often an aid to the public authorities in the detection of crime, as well as a spur to the exercise of their best efforts in securing the apprehension and punishment of offenders.

"As, in my judgment, this provision of the bill is an unwarranted interference with the liberty of the press in a matter in which its legitimate exercise is often a great importance to the public and the administration of the criminal laws of the state, I am constrained to withhold from the bill my approval."

Explains Glackin Bill Veto.

The reason of the veto of the Glackin bill which had as its object the elimination of the library tax from the scaling process necessary under the Juul law, as set forth in the message of the governor, is based on an opinion by Attorney General Stead in which is quoted a communication from Harry M. Lewis, former county attorney, which holds that the law would be unconstitutional under several decisions of the Supreme court in recent cases.

The Magill senate bill making legal the election of religious corporations was intended to cover certain specific instances. The opinion of the attorney general to the governor was that the constitution would be violated by an attempt to confer additional powers upon corporations which had been created by old special acts of the legislature. The governor therefore vetoed the bill.

A veto was administered to the Carter house bill, which provided for the appointment of one or more nurses in schools by boards of education or school directors. The theory was that a nurse should be employed in certain cases to care for the health of the pupils. The governor withheld his signature because he said provision should be made that nurses so employed should possess the same qualification and stand the same test as are required for the teachers in the schools.

Aimed at "Cutout Muffler."

Chicago is vested with full power to eradicate the "cutout muffler" nuisance by the terms of the Tice bill, which was signed. The city is given absolute authority to determine what sort of vehicles shall travel the streets and will have implicit powers to regulate automobiles in everything but rate of speed.

The bill readjusts the state automobile license fees upon a horse power basis, and the increase is expected to swell the state treasury $250,000 annually. The act contemplates that the money shall be distributed among the counties for good road purposes.

In addition to putting "joy riders" out of business the bill demolishes the graft of garage keepers who stick tacks into tires in order to sell new ones. A $200 fine or six months in jail is provided for any one who accepts or offers a bonus for repairs or the sale of parts, and the same penalty applies to any one who uses a car without the owner's consent. Chauffeurs are to be examined and intoxication is to be followed by revocation of license for a year.

A different colored number plate for each year is provided. This will not only give the police a line on fee dodgers but will add to the wheel tax revenue. Six inch numbers must be used, with a light so reflected that the sign can be read 150 feet away. Switches by which the occupants of cars can turn off the rear lights and the use of chains on asphalt streets are forbidden.

Employers' Liability Vetoed.

The employers' liability bill was vetoed just before midnight. The governor gave his formal approval to the workingmen's compensation measure, which becomes a law July. This action ends for the present one of the most rabid combats between organized employers and organized labor which has been fought before the legislature of Illinois.

In the message of the governor regarding both bills he holds that the theories of the two run along entirely different lines, and that only one could stand, otherwise they would be in perpetual conflict.

Holding that the compensation act has been framed by a voluntary commission of employers and employes, and that the state has defined its position along the line of the theory of the compensation act, and moreover, that to his mind the employers' liability bill was unconstitutional in its first section, wherein it sought to exempt the farmers from its provisions, the governor gave preference to the compensation bill, signed it and sent the other to the legislative discard.

Chiperfield Bill Details.

The Chiperfield bill creates a rivers and lakes commission of three members, to be appointed by the governor, not more than two of whom shall be of the same political party. The commission shall consist of one civil engineer, one lawyer, and one person who shall be neither an engineer nor a lawyer and who is intimately acquainted with the rivers and lakes of Illinois.

The commission is given general supervision of everything in the state pertaining to the safeguarding and protection of the lives and interests of the people.

The improved adult probation law provides a parole system for adults and juveniles by the presiding judge either on conviction or plea of guilty for the following crimes: Violation of municipal ordinances, certain misdemeanors, obtaining goods by false pretenses where the value is less than $200, larceny, malicious mischief, burglary and attempted burglary where the amount does not exceed $200.

Paroles shall be granted on the following conditions: Probationer shall not violate any criminal law or municipal ordinance, and, if convicted of felony or misdemeanor, shall not leave the state without the court consent. Requires monthly report of whereabouts, employments, and conduct, and bond to perform conditions of parole. Probation officer in each county shall be appointed by the Circuit court.

Other Bills Signed Yesterday.

The other bills signed by Gov. Deneen today follow:

S. B. 376 (McKenzie)—Increases the salary of the secretary of the state board of pharmacy to $3,500 per annum, and increases fees for examination from $5 to $10. Also requires all fees to be turned over to the state treasurer.

S. B. 218 (Stewart)—Pays courts of record clerks an additional fee of $6 per day when attending court.

S. B. 451 (Potter)—Appropriates $6,000 to cover the expenses of the legislative joint committee appointed to revise the county and township organization laws.

H. B. 316 (G. H. Wilson)—Known as the Quincy "booze" bill, prohibits the sale or distribution of intoxicants within two-thirds of a mile of any soldiers or sailors' home.

H. B. 611 (house insurance committee)—Provides for the incorporation of burial insurance companies, upon approval of the state superintendent of insurance. Requires a deposit of twice the amount of the largest benefit with the county treasurer in each county where the company does business.

H. B. 460—(Pierson)—Provides for an increase of six Circuit and Superior court justices in Cook county under the last federal census. Additional judges to be elected in November, 1911.

H. B. 333—(Dickman)—Creates the office of county auditor in counties of from 75,000 to 300,000 population.

H. B. 615—(Committee on Municipal courts)—Revises the Municipal court act. Requires personal service in a forcible detainer suit. Makes all judgments above $200 a lien and below $200 a lien upon the filing of a transcript, and gives judges of the Municipal court power to issue bench warrants. Also raises salaries—that of chief justice to $10,000 a year and associate justices to $9,000 a year, chief clerk to $9,000, and chief bailiff to $9,960.

H. B. 676 (Shanahan)—Transferring to the general revenue fund the unexpended balance remaining in the state treasury on July 1, 1911, to the credit of the fish commission, the game commission, the pure food commission, and the board of administration.

H. B. 311 (Shanahan)—Attorney general's bill to make all state fee boards and commissions pay into the state treasury.

The governor permitted Representative Shurtleff's tuberculin test bill to become a law without his signature.

AUTOIST ESCAPE DEATH IN DESERT

Two Making Trip Across Country Meet Accident in Western Texas.

STRUGGLES FAR FOR AID.

Dr. Percival Reaches Town and Returns to Find Companion Exhausted.

El Paso, Tex., June 11.—[Special.]—Dr. Charles Percival of New York and George Brown of Detroit, who are making a trip across the country in an automobile, almost lost their lives in crossing the west Texas desert, between Fort Worth and El Paso.

Crossing the country at the base of the Hueco mountains on the New Mexico-Texas border, their car met with an accident, and, short of food and water, it was necessary to reach civilization on foot or die in the attempt.

Leaving Brown to watch the car, Dr. Percival set out across the burning sands with the thermometer at the 100 mark and walked twenty-two miles in ten hours, reaching Clint, Tex.

Brown had made an attempt to follow Dr. Percival, after suffering much while waiting at the car, and had fallen exhausted in the sand. It was only by accident that the man was found by the doctor and the returning troopers and his life saved.

SAFE BLOWERS ELUDE POLICE.

Men Who Beat and Bound Watchman Escape with $200 in Cash.

Police of the Rawson street station were unable yesterday to discover a clew to the identity of the three burglars who forced their way early yesterday morning into the offices of the Independent Ice company, Blanche and Fleetwood streets, and, after binding the watchman with ropes, blew open a vault and safe and escaped with $200 in cash.

The methods employed by the trio are said by the police to indicate that they are experienced safe blowers. They gained entrance to the offices by opening a door with a jimmy, and were placing a charge of guncotton in the outer door of the vault when the watchman, Robert Vogel, arrived on the scene.

The three "covered" Vogel with revolvers, one of them striking the watchman on the head with the butt of his weapon. He was then bound with rope and strands of wire, one of the men holding a revolver at his head and telling him to "shut up or get killed."

KILLED DEMANDING PAPER PAY.

Italian Youth Strikes Carrier Who Tries to Collect Twenty Cents, Breaking Neck.

Kansas City, Mo., June 11.—While trying to collect 20 cents due him for delivering a local paper for two weeks, Wilbur Butler, aged 26, was killed here today, when Alexander De Feo, an Italian youth, struck him. The blow from De Feo's fist landed on the side of Butler's head, breaking his neck.

MARSHALL FIELD & CO

Wall Paper INTERIOR DECORATIONS & FURNISHINGS Pictures

A Low Pricing of Oriental Rugs That is Creating Unusual Interest

With stocks of such magnitude as are carried in our Rug divisions, clearance sales of this character are a necessity, but not from any reasons that exist in the Rugs themselves. They are remaining small lots and odd pieces from many purchases—and cannot be shown to the same advantage as new full lines. In this way only has their salability been affected—their desirability in color, design and quality still remains. We list a few of the pieces.

Shiras, 4 ft. 10 in. by 8 ft. 10 in., $50.00
Kazak, 5 ft. 6 in. by 10 ft., $65.00.
Kermanshah, 7 ft. 8 in. by 12 ft. 5 in., $225.00
Kurdistan, 7 ft. 7 in. by 10 ft. 9 in., $175.00
Muskebad, 8 ft. 7 in. by 10 ft. 5 in., $100.00
Peristan, 8 ft. 10 in., by 12 ft. 2 in., $175.00
Muskebad, 8 ft. 10 in. by 12 ft. 3 in., $125.00
Serapi, 8 ft. 10 in. by 12 ft., $160.00
Cabul, 9 ft. 8 in. by 12 ft. 6 in., $200.00
Kermanshah, 9 ft. 3 in. by 11 ft. 10 in., $325.00.
Kermanshah, 9 ft. 3 in. by 12 ft. 5 in., $275.00.
Ferehan, 11 ft. 1 in. by 13 ft. 5 in., $250.00
Serapi, 11 ft. 3 in. by 13 ft. 3 in., $200.00
Khiva, 8 ft. 5 in. by 14 ft. 8 in., $250.00
Kermanshah, 10 ft. 7 in. by 13 ft. 7 in., $500.00.
Peristan, 10 ft. by 14 ft., $200.00.
Serapi, 10 ft. 10 in. by 14 ft. 6 in., $275.00
Sarook, 10 ft. 4 in. by 14 ft. 1 in., $425.00
Serapi, 11 ft. 4 in. by 14 ft. 3 in., $240.00
Serapi, 14 ft. 1 in., by 17 ft., $360.00.
Serebend, 8 ft. 10 in. by 20 ft., $600.00
Extra Punjab, 11 ft. 1 in. by 12 ft. 1 in., $225.00.

Third Floor

BEGINNING THE HALF-YEARLY CLEARANCE:

Fine China—Glass—Dinnerware—Artwares—Table Metalware—Lamps—Candlesticks.

Today begins a period of selling characterized by exceptional reductions on many of *our regular lines.* Short lots, broken assortments and all other such lines which, in accordance with our policy at this time, must be closed out as rapidly as possible. Separate tables have been arranged—prominently displaying the clearance lines—to facilitate selection.

The variety of merchandise is remarkably complete and choice is scarcely limited. *Second Floor.*

Furniture for Outdoor Living.

Comfortable things for the porch, lawn or Summer cottage are shown in such liberal profusion in our "Summerland"—and so moderately priced that no desire need go unsatisfied.

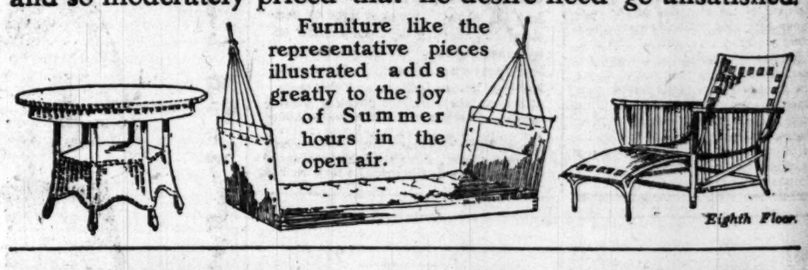

Furniture like the representative pieces illustrated adds greatly to the joy of Summer hours in the open air.

Eighth Floor.

Brass Beds at One-Fourth Saving.

An excellent variety of designs from a manufacturer's surplus stock—mostly large sizes, in both bright gold and dull satin finishes. As regularly priced they would cost fully 25% more. *Eighth Floor.*

Vudor Porch Shades For Coolness.

Without shutting out the breeze they protect from the glare of the sun and the view of passersby. Stained in colors to match nearly any surroundings. Four sizes. Sold in Chicago exclusively by us. *Fourth Floor.*

UPHOLSTERY CLEARANCE: VALUES IN ALL SECTIONS OF THIS DIVISION.

Odd pairs of Lace Curtains and Portieres, dropped designs of Drapery Fabrics and Furniture Coverings—short ends of Cretonnes and Patterns of Pillow Tops and Table Covers that cannot be duplicated. The assortments are varied, and the reductions of 20 to 50% are attracting great numbers of purchasers. *Fourth Floor.*

Special—Imported washable Cretonne Table Covers, two yds. square—$1.95

COLONIAL SILVER *for* WEDDING GIFTS

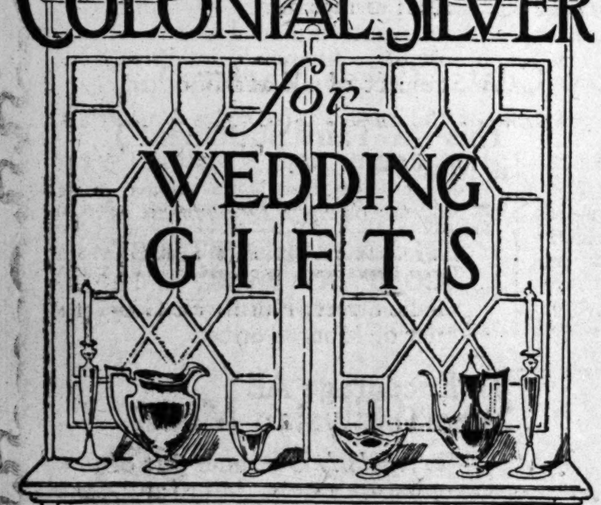

WE show Dinner and Tea Ware and every requisite of correct table appointment in designs that reflect the charming atmosphere of the romantic days of the American Colonies.

Some designs are plain, others engraved or flat chased with delicate ornament.

There are many quaint pieces extremely moderate in price.

The Buckingham and the Fairfax

are two new patterns of Spoons and Forks that are appropriate to accompany Colonial tea and dinner services.

(126)

Spaulding & Co.

GOLDSMITHS, SILVERSMITHS AND JEWELERS.

MICHIGAN AVENUE & VAN BUREN STREET CHICAGO | 36 AVENUE DE L'OPERA PARIS.

Our displays of Summer Furniture are of large extent and complete variety. The main exhibit is upon our first floor, giving the greatest possible convenience for selection.

The numerous low special prices and the many exclusive styles and patterns make it very advisable to become acquainted with these displays before purchasing.

The Tobey Furniture Company

Wabash Avenue and Washington Street, CHICAGO
New York Store at 11 W. 32d Street, New York City

AMUSEMENTS.

WHITE CITY
TONITE GRAND OPERA FREE
Liberati OPERA CO. & BAND of 100
In Mascagni's Popular Opera
'CAVALLERIA RUSTICANA'
10 TO 11 P. M. NITELY.
MATINEE DAILY—BAND AND SINGERS.

AMUSEMENTS.

DO YOU QUARREL?
CHICAGO Opera House Mat. Wed. 25c-$1
All Troubles Smoothed By NORA BAYES AND JACK NORWORTH
In the Smart Farce "LITTLE MISS FIX-IT"
Baseball TODAY AT 3:00 West Side
"CUBS" vs. BOSTON
RESERVED SEATS AT SPALDING'S STORE
Some like to see the pitcher warm up between innings. We allow it and start earlier.

AMUSEMENTS.

RIVERVIEW EXPOSITION
WOW! Wasn't There a Jam Yesterday!
SOUVENIRS TONIGHT FOR LADIES ON PAID ADMISSIONS
Pryor's Band AFTS. at 3 NIGHTS. 8
Musical Comedy Program Tonight.
Missouri Night Thurs.—Pryor's from St. Joe.
Socialists Demonstration Next Sunday.
Hon. Victor L. Berger, Frank M. Ryan, Speakers.
McVICKER'S POP. MAT. WED. REG. MAT. SAT.
Aborn English Grand Opera Co.
First Times In English THAIS
REGULAR McVICKER PRICES 25c, 50c, 75c, $1.
Next Week—"TALES OF HOFFMAN."

AMUSEMENTS.

DANIEL FROHMAN ANNOUNCES
WAR On Prices POWERS'
CHARLES CHERRY With LAURETTE TAYLOR and D. FROHMAN'S LYCEUM THEATER CO. in Seven Sisters
Gallery, 25c. Balcony, 50c. All Reserved
Main Floor, $1, $1.50 and $2. Wed. Mat., $1
SANS SOUCI PARK
FREE VAUDEVILLE
ALL STAR SHOW-10 ACTS 2 SHOWS EVERY EVE.
TOONA'S INDIANS
BRISTOL'S PONIES
FREE GATE UNTIL 5 P.M.
Rides—Dancing—Shows
ILLINOIS Last 8 Times
ROSE STAHL
The Departm't Store Comedy.
IN MAGGIE PEPPER
LAST $1 MAT. WED.
FOURTH MONTH
HAYMARKET
Jeanne Towler AND HER PLAYERS in "Sapho"
WEEK JUNE 19: THE RESURRECTION.
GARRICK TWICE DAILY, 2:15, 8:15
Mats, 15, 25c. Eves, 25, 35, 50c
Lyman H. Howe Travel Fest'l Battleship in Action; Admirals Dewey, Schley; 20 other new scenes & the Runaway Train

AMUSEMENTS.

MAJESTIC Lively Vaudeville
EDDIE FOY—Hamlet & Other Things
Eight Berlin Madcaps | Mlle. Bianci & Co.
Bernard & Dorothy Granville | Will Rogers
Tate's Motoring | Newbold & Gribbe
Campbell & Yates | Le Roy & Paul
Prices 15c-25c-50c-75c. Tel. Cent. 8480

FOREST PARK
WORLD'S GREATEST SWIMMING POOL
Artesian Water from 1,000 Feet Well. Clean and Pure. Expert Instruction.
Garfield Branch Met. "L." Fare 5c to Park.

HEAR Sallie Fisher and George Damerel sing "If I Had a Hundred Hearts," in MORT. H. SINGER'S THE HEART BREAKERS
PRINCESS TONIGHT 8:15 Mats. Wed. & Sat. BEST SEATS $1.

250th PERFORMANCE TONITE
OLYMPIC Chicago's Record Run GEO. M. COHAN'S Greatest Success
"Get-Rich-Quick" Wallingford

WAYMAN ADVISI
YOUNG LAWYE

Tells Them to Lose Clie
They Have to Sell Ch
acter to Get Business

GIVES BIG LIST OF 'DO

State's Attorney Also
Graduating Attorneys to
Exterminate Shyster.

State's Attorney John E. W. Way
the Garrick theater yesterday gave th
uating class of the Chicago law scho
practical advice on how to become a s
ful lawyer.

He criticised the bar and the pub
the disrepute into which, he said, t
fession has fallen, and gave a list of "
to be kept in mind by young attorney

"It is to the shame of somebo
public or the bar, that a lawyer holds
cial position," he asserted. "Inst
being looked up to, the average law
fallen into disrepute. When he is intr
with the remark: 'This is a lawyer
of mine,' the new acquaintance p
hand on his pocketbook and then s
am glad to meet you.'

Put Character Above Client

"The first man to come into your off
not offer you law business. He will c
to find out whether your character is
and whether you will sell your hon
standing to protect some one who sh
in jail. It is this kind that has m
Chicago bar verminous with shyster
have your talents and intelligence to s
if you cannot sell them without sellin
character, too, then keep your charac
let your clients go.

"One of the first things you should
make up your mind that you should
for what you do. No man ever rea
high place by practicing law withou
paid for it.

"The amount you charge your firs
depends on two things. First, how
is he to get rid of his money; secon
badly do you need money.

"I want to warn you against a few
of clients. Don't take law business fr
tives. There is a world of a buss
money in it.

"Don't take law business from th
who comes into your office, puts his
your desk and then wants to talk o
case. The man with real money alwa
a hurry.

Don't Fight with Judge.

"Don't fight with the judge or ind
repartee with him. He will beat yo
or if he cannot do that he will send yo
for contempt.

"Don't become grouchy, if the cour
the case out of your hands and tries t
tion your witness. Remember the Su
court has something to say.

"Don't talk law business in elevated
street cars, or railroad trains. Gabb
public is one reason why lawyers ha
their social position.

"Good lawyers are needed everywh
great duty falls upon the legal pro
and Illinois is today looking to it as
before to redeem her fair name.

Would Oust the "Shyster."

"The rowdies and ruffians who ar
ring the streets of Chicago would
there if there was not some shyster
to get them out of the clutches of th

"It is your duty and mine to exter
the shyster; to drive him out of th
fession. He has no regard for the s
ness of his profession, for the honor
country, or for the rights of his fello
He becomes an ally of thugs and tu
talents and his intelligence to the
saving rogues from punishment. He
his office the rendezvous for robbers
school of crime, and he profits by it,
even he himself plans some of the cr

1857

"We are the Ba that fa moth they w ried o years a

a recent patron,
any new piano to
your new small gr
change, but it's
faithful friend to g

We hear that s
Bauer nearly every
buy a less worthy
sells for less than
cial pianos?

The Bauer is s
—who have been
half a century. W
comparisons.

Julius Bau
305 South
(Old numbe
PIANOS AN

WAYMAN ADVISES YOUNG LAWYERS

Tells Them to Lose Clients if They Have to Sell Character to Get Business.

GIVES BIG LIST OF 'DONT'S'

State's Attorney Also Urges Graduating Attorneys to Help Exterminate Shyster.

State's Attorney John E. W. Wayman at the Garrick theater yesterday gave the graduating class of the Chicago Law school some practical advice on how to become a successful lawyer.

He criticised the bar and the public for the disrepute into which, he said, the profession has fallen, and gave a list of "Dont's" to be kept in mind by young attorneys.

"It is to the shame of somebody, the public or the bar, that a lawyer holds no social position," he asserted. "Instead of being looked up to, the average lawyer has fallen into disrepute. When he is introduced with the remark: 'This is a lawyer friend of mine,' the new acquaintance puts his hand on his pocketbook and then says, 'I am glad to meet you.'

Put Character Above Clients.

"The first man to come into your office will not offer you law business. He will come in to find out whether your character is for sale and whether you will sell your honor and standing to protect some one who should be in jail. It is this kind that has made the Chicago bar verminous with shysters. You have your talents and intelligence to sell, but if you cannot sell them without selling your character, too, then keep your character and let your clients go.

"One of the first things you should do is to make up your mind that you should be paid for what you do. No man ever reached a high place by practicing law without being paid for it.

"The amount you charge your first client depends on two things. First, how anxious is he to get rid of his money; second, how badly do you need money.

"I want to warn you against a few classes of clients. Don't take law business from relatives. There is a world of abuse and no money in it.

"Don't take law business from the man who comes into your office, puts his feet on your desk, and then wants to talk over his case. The man with real money always is in a hurry.

Don't Fight with Judge.

"Don't fight with the judge or indulge in repartee with him. He will beat you at it, or if he cannot do that he will send you to jail for contempt.

"Don't become grouchy, if the court takes the case out of your hands and tries to question your witness. Remember the Supreme court has something to say.

"Don't talk law business in elevated trains, street cars, or railroad trains. Gabbling in public is one reason why lawyers have lost their social position.

"Good lawyers are needed everywhere. A great duty falls upon the legal profession and Illinois is today looking to it as never before to redeem her fair name.

Would Oust the "Shyster."

"The rowdies and ruffians who are running the streets of Chicago would not be there if there was not some shyster lawyer to get them out of the clutches of the law.

"It is your duty and mine to exterminate the shyster; to drive him out of the profession. He has no regard for the sacredness of his profession, for the honor of his country, or for the rights of his fellow men. He becomes an ally of thugs and turns his talents and his intelligence to the task of saving rogues from punishment. He makes his office the rendezvous for robbers and a school of crime, and he profits by it, so that even he himself plans some of the crimes."

DOCTORS SEEK LOST POWER

"Old Guard" in Chicago Medical Society Wants Lead Again.

FIGHT FACTION IN CONTROL.

Scalpels Dropped for Acrimonious Debate of Meetings.

The doctors have gone into politics.

The scalpel and the tourniquet have been laid aside for the pitcher of ice water and the gavel.

Political meetings have displaced demonstrations of the clinic amphitheater.

This condition of affairs has been brought about by an attempt on the part of the "old guard" of the Chicago Medical society to "come back."

Whether they can do this or not is a problem which must wait until returns from the election are counted one week from Tuesday evening. The result will be announced at an annual meeting of the society on the evening of June 21.

There are three "Richmonds in the field," and each has enough of a following in the medical profession to stock a medical college with a faculty or to provide a mine disaster with a complete hospital corps and "first aid."

Hektoen Leads Old Guard.

Dr. Ludwig Hektoen has been brought out of the dim light of his laboratory to head the "old guards" as candidate for president. This faction is represented by such well known men of the profession as Frank Billings, J. B. Murphy, Frank Allport, Henry B. Favill, and many others. They are either candidates for minor offices on the Hektoen ticket or are signers of the petition by which he was placed in nomination.

Heading the faction of men who recently have risen into power in the society is Dr. Joseph M. Patton, the candidate of the present administration as represented by Dr. Alexander H. Ferguson, present president, and Dr. George F. Suker, present secretary of the society.

The third candidate is Dr. Adolph Gehrmann, a partner of former Health Commissioner Evans.

Can Old Timers "Come Back"?

The great question at issue in this war of the medical fraternity seems to be, "Can the old timers come back?"

There are a few acrimonious charges on either side—charges of attempts, for instance, to wield political influence without the sphere of the profession, but to the majority of the profession and certainly to the layman the whole point involved is the effort upon the part of the element which formerly controlled the destinies of the society without question until two years ago to regain that control and the opposing effort upon the part of those now in power to keep and hold the machinery of the society in their own hands.

The younger faction is holding meetings at various points in Chicago. One was held on the north side last week and one will be held on the west side this week at a place not yet selected. The "old guard" work quietly through the medium of the telephone and the personal call. The two combined are making the coming election one of the most interesting the Chicago Medical society has ever had.

SUPERIOR TO LEMONADE—Horsford's Acid Phosphate in a glass of cold water, with sugar, refreshes and invigorates. A wholesome tonic.—Adv.

LADIES CAN WEAR SHOES

One size smaller after using Allen's Foot-Ease, the antiseptic powder to be shaken into the shoes. It makes tight or new shoes feel easy; gives instant relief to corns and bunions. It's the greatest comfort discovery of the age. Relieves swollen feet, blisters, callous and sore spots. It is a certain relief for sweating, tired, tender, hot, aching feet, and makes walking a delight. Always use it to Break in New shoes. Sold everywhere, 25c. *Don't accept any substitute.* For FREE trial package, address, Allen S. Olmsted, Le Roy, N. Y.

1857 1911

"We are still using the Bauer Piano that father gave mother when they were married over thirty years ago"—said a recent patron, "and it is as good as any new piano today, but we want one of your new small grands, so we are going to change, but it's like losing a lifelong and faithful friend to give up the old Bauer."

We hear that sort of evidence about the Bauer nearly every day. Can you afford to buy a less worthy piano—when the Bauer sells for less than many ordinary commercial pianos?

The Bauer is sold directly by the makers—who have been its makers for more than half a century. We invite the most careful comparisons.

Julius Bauer & Company
305 South Wabash Avenue
(Old number 244 Wabash Avenue)
PIANOS AND PLAYER-PIANOS

Sample Line of Parasols
At a saving of one-third to one-half, $1.95 and $2.95.
Large variety in the smartest styles and in a variety of colors.

CHAS. A. STEVENS & BROS
Women's, Misses' and Children's Outfitters
17 to 25 North State Street, Through to Wabash Avenue

Boot Silk Stockings, 50c
The finest Stockings ever produced to sell at this price. Come in black, white and the fashionable colors.

Sale of Hand Embroidered Blouses at $6.75

Half Their Real Value

Not one style in this large purchase that has ever before sold for less than $12.50 and many are regular $15 and $16.50 styles.

They are made of fine quality French voile, embroidered in Copenhagen, coral, black, old blue and heliotrope, and are mostly high neck styles with kimono sleeves.

In this sale are also included many high class sample waists which are marked at half price. Every blouse is new and fresh, style desirable, and the values the best of the season. Special new showing.

French Lingerie Dresses; Hand Made and Hand Embroidered

$25, $35, $45, $50, $60, $75 and Up to $300

Just what splendid values in beautiful models this new showing presents may be seen from the lingerie gown sketched, an exquisite design of fine French voile, ornamented with innumerable small hand run tucks, panels of heavy hand embroidery, and insets of baby Irish lace. Priced very specially at $50. In many of these models we have been able to obtain only one of a kind.

Hand embroidered dresses, wonderfully fine, dainty things for the price, $25, and hand made and hand embroidered dresses, showing the finest of needlework, at $35, $40 and up.

Hand Embroidered Lingerie Dress $50. *Tailored Linen Suit $20.*

New Voile Dresses
IN LIGHT AND DARK EFFECTS
$10, $13.50, $15 and up to $40

Not the usual kind, but distinctive little models, simple, effective and very daintily feminine. Designs for afternoon and morning wear in seemingly endless array.

Tailored Linen Suits
JUST IN, 3 SPECIAL NEW MODELS
$16.50, $20 and $35

At $16.50—Special—Smart, strictly tailored suit of Ramie linen, three pockets on coat, pearl buttons, straight gored skirt, with high waist line, in tan, leather, oyster white and blue.

At $20—Special—Suit like cut, chic French coat of coarse woven linen, in shades of blue, natural and oyster white.

At $35—Another reproduction of a Paul Poiret model, in tan, oyster white and lavender lines with kimono shoulder; the deep turnover collar and cuffs are formed of two-tones of narrow braid sewed solidly in striped effect.

Linen Dresses $15 to $50

A varied showing of styles, from the smart tailored coat dresses to hand embroidered effects.

At $15—Over 50 linen Dresses, representing a variety of the best models, and in many instances only one of a kind.

Charming Frocks of Foulard at $18.50, $22.50, $25 and up

High class models made to sell at these special prices.

The vogue for dresses has made very popular these soft silks (practically non-wrinkling) for traveling or motoring under long coats, for the week end trips and hot days in town.

Reproductions from French Models $50 to $125

DESIGNED FOR COUNTRY CLUB, CASINO AND SUMMER DRESS WEAR

Distinctive one of a kind frocks, reproduced from the best imported models, made of chiffon, charmeuse, surah, soft taffetas, and crepe ninon. They show many indescribably fascinating little touches in designing, coloring and unusual combinations of materials.

Moderately Priced Coats: Great Variety

Some splendid values are offered today in the most wanted styles & materials.

Reversible Pongee and Satin Coats

Three Specials at $22.50, $25 and $27.50.

They come in a variety of combinations of pongee lined with satin, black satin lined with satin in contrasting shades, and can be worn either side out. Two stylish coats in one.

Special showing of light dress Coats made of imported chiffon, marquisettes, etc., in variety of styles, $25, $30, $35 and up.

For Travel and Vacation Wear

Coats of tweeds, fancy Scotch mixtures, checks, English worsteds and serges. Splendid values at $15, $16.50, $18.50, $20, $22.50, $25 and up.

Linen Coats, special at $5, $5.50, $6.50 and $10.

Tussor Linen Coats, special at $18.50, $20, $22.50, and $25.

Rug Coats, three specials for steamer wear, $25, $40 and $65.

Combinations
Cluny Lace Trimmed
$3.50, $3.95 and $5.00

The combination illustrated is of fine nainsook, trimmed with cluny lace, back and front to match, straight drawer. Priced at $3.95.

New Narrow Petticoats
$2.25 and $2.95

Trimmed in embroidery, without underflounce, cut on straight, narrow lines. Designed to be worn under the narrow skirts.

Pongee Silks 45c yd

For 27 inch natural color all silk pongee, rough and smooth finish, in medium and heavy weight, very desirable for summer wear. Special 45c.

24 inch satin finished pongee, handsome, heavy, lustrous all silk, in all the popular shades and natural. We offer this lot at about half its regular value. Special, 45c. Suitable for suits and dresses.

Special Elysian Model

It is a well known and acknowledged fact that Stevens' corsets stand in a class by themselves, and with our line of exclusive and specially designed models we are able to please the most critical.

In presenting this newly designed model pictured we are placing on the market a corset which has long been desired by many fastidious dressers, who have never been entirely satisfactorily corseted.

This model is extremely comfortable. The top is low and full enough to support the figure from the waist to the bust, leaving the bust absolutely free, and, with a perfect fitting brassiere, gives the figure a more natural, easy poise. The skirt is long and encases the hips firmly. Made of handsome light weight broche with soft flexible boning. Price, $11.50.

Society, Meetings and Entertainments.

White-Hull Wedding Takes Place Wednesday.

THE marriage of Miss Emily V. White, the daughter of Mr. and Mrs. William J. White, of 1435 Glenlake avenue, North Edgewater, to Dr. John Scudder Hull, will take place Wednesday evening at 8 o'clock at the residence of the bride's parents. The Rev. William C. Shaw, rector of St. Peter's Episcopal church, will be the officiating clergyman. Miss Jeanette Rothenberger of Philadelphia, a cousin of the bride, will be maid of honor. The bridemaids will be Miss Estelle James and Miss Hazel Schotte. Edward D. Roberts will be best man. A reception will follow the ceremony.

The bride's gown will be of ivory crêpe meteor, draped with princess lace, with pearl and crystal trimmings. She will have a tulle veil and a wreath of lilies of the valley. Miss Rothenberger will be gowned in embroidered chiffon over pink satin. After a wedding trip through the western states the bride and groom will reside in Hicksville, O.

One of the big out of town weddings this week will be the marriage of Miss Hazel Crofoot, daughter of Mrs. Minnie Chapman Crofoot, to Dr. Willard Thompson, which will take place Wednesday afternoon in the Congregational church of Sandwich, Ill. Many Chicagoans are interested and will take part in the wedding. The ceremony will be performed by Dr. J. M. Lewis of Sandwich. Miss Hannah Crofoot, sister of the bride, will be maid of honor, and the bridemaids are to be Miss Doris Crofoot and Miss Newton of Yorkville. The matrons of honor will be Mrs. A. H. Adams and Mrs. E. C. Johnson. A reception at the residence of the bride will follow the wedding.

The engagement has been announced of Miss Louise McCormick, daughter of Mr. and Mrs. E. O. McCormick, of San Francisco, formerly of Chicago, to Robert Henderson, an eastern man, who is in business in California.

Mr. and Mrs. Henry M. Schneider, 2340 Cleveland avenue, announce the engagement of their daughter, Harriett Helen, to Walter A. Rollort of Evanston.

The marriage of Miss Mae Elizabeth Gorman, daughter of Mrs. Mary Gorman, 4926 Vincennes avenue, to Michael Quinlan will take place on Wednesday at 10 o'clock at Corpus Christi church. The Rev. Father Griffin will officiate. The bride will be gowned in white duchesse satin veiled in chiffon with trimmings of pearls and chantilly lace, and will carry a shower bouquet of lilies of the valley. Miss Elizabeth Connery will be the bride's only attendant and will wear a gown of pink satin veiled in chiffon, and will carry Killarney roses. The ceremony will be followed by a dinner at the Blackstone.

Mr. and Mrs. P. T. Barry, 4809 Lake avenue, and daughters, Miss Helen Barry and Miss Genevieve Barry, have gone to spend the summer months at their country place, "Wildwood," Fruitland, Mich.

Mrs. C. A. Churan, 519 Surf street, entertained twenty-five young people Saturday afternoon in honor of her son, Master Chauncey Golding Churan, who was 6 years old on that date.

Mr. and Mrs. Eugene L. Lord, 6731 Parnell avenue, announce the marriage of their daughter, Bessie May, to Harold Francis Lane Saturday evening, June 10.

One of the last social events of last week on the north shore was the tea given by Miss Harriet Blackstone in her bungalow at Glencoe. The affair was for Mrs. Barent G. Poucher, who recently moved to Glencoe from Evanston. Those assisting were Mrs. W. H. Redington and Mrs. Percy Hoover of Evanston, Mrs. Philip Post of Winnetka, and Mrs. Andrew McLeish of Glencoe. The following served frappé on the porch: Miss Philoma Becker, Miss Edna Owsley, and Miss Zlesing.

The marriage of Miss Beulah E. McGinnis, daughter of Mr. and Mrs. W. G. McGinnis, 3741 North Fortieth avenue, to Clarence W. Dunoon will take place at the residence of the bride Monday, June 26. They will reside in Chadron, Neb., after a wedding trip through the east.

Miss Agnes Nering will sail to Europe next Thursday, where she has planned to study under Jean de Reszke, in Paris, and Lombardi, in Florence.

The marriage of Miss Gertrude Merrill, daughter of Mr. and Mrs. Merrill, 638 Willow avenue, Austin, to Clark Canfield Wood Jr., took place last Wednesday at the residence of the bride's parents. The Rev. Jesse L. Fonda read the service. Miss Evelyn Hahn was maid of honor and the bride's only attendant. Hamilton J. Wood served his brother as best man. The bride's gown was of white satin with a tunic of lace and embroidery.

WALHYER PHOTO.

Miss Mildred Helen Cobb

Miss Mildred Helen Cobb, daughter of Mr. and Mrs. Lester G. Cobb, will be married to Hubert Heman Stoddard Jr., Wednesday evening, June 21, at 8:30 p. m., at the residence of the bride's parents, 907 Oakley boulevard. After their wedding trip the couple will reside at 213 North Austin avenue, Austin. They will be at home after Sept. 1.

Her bouquet was of white sweet peas. The maid of honor wore a gown of white embroidery over yellow silk, and carried a bouquet of yellow roses. The rooms were decorated in yellow and white. After a wedding tour of the east, Mr. and Mrs. Wood will be at home at 616 North Central avenue, Austin.

The wedding of Miss Eleanor Van Tries Harris, a sister of President Harris of Northwestern university, to Robert S. De Goyler of Evanston, will take place on Saturday.

The date for the marriage of Miss Elsie Hunter to Louis M. Martin of Hoboken, N. J., has been set for July 3. Miss Elizabeth Joyce of Chicago will be maid of honor, and Daniel Duynan of Hoboken will be best man.

Mr. and Mrs. Robert McGann of Lake Forest will give a dinner dance Wednesday evening.

Former Judge and Mrs. Lorin C. Collins have taken the Barry house on Church street, Evanston, and will go there tomorrow. Mrs. John Fauntleroy McGill, their daughter, will be with them while Capt. McGill of the United States marine corps is taking a long cruise.

Mrs. Frank M. McKey and her two children have gone to White Lake, Mich., to spend the summer at Forest hall, the summer residence of Mrs. Edward B. McKey.

Mr. and Mrs. J. Allen Haines left yesterday for a visit of several months with Mr. Haines' stepfather, Mr. W. T. Carrington, at his summer home, Denbigh, Quaker Ridge, North Greenwich, Conn.

Society at the Nation's Capital.

Wasnington, D. C., June 11.—[Special.]—The newly appointed ambassador of Brazil, Señor Don Domicio da Gama, arrived at his post yesterday, accompanied by Señor de Lima, who, since the death of Señor Naburo, has been acting as charge d'affaires of the embassy. The ambassador comes from Buenos Aires, where he served as minister.

The newly completed clubhouse at Chevy Chase, which will have its formal housewarming next autumn, is now in the possession of the club members. An innovation in the conduct of the organization is the admission of women to membership on the house committee. The two who have the distinction of first serving are Mrs. A. Garrison McClintock, a close friend of Mrs. Taft, and Mrs. Horace Westcott.

Representative William B. McKinley, with a week end party composed of members of congress, newspaper men, and officials, left Washington last night for a boat trip to Old Point Comfort and return.

Mr. and Mrs. Charles C. Glover gave a luncheon for a large party of young people at the Chevy Chase club today in honor of their son, Charles C. Glover Jr.

Mrs. Norman Williams has gone to New York preparatory to sailing for Europe.

Mrs. William H. Southerland and the Misses Southerland have left for Coronado Beach, Cal., where they will spend the greater part of the summer and autumn, returning to Washington late in the season. Rear Admiral Southerland is attached to the Pacific squadron.

Lieut. Commander Cleland Davis gave a luncheon at the Chevy Chase club today.

The counselor of the Japanese embassy and Madame Matsui will leave on Tuesday for the Pacific coast preparatory to sailing for Japan, where they will spend the summer.

Senator and Mrs. Moses E. Clapp of Minnesota announce the engagement of their daughter, Miss Ella Clapp, and Dr. Roy Adams of this city. No date is set for the wedding. After the adjournment of congress Senator Clapp will join his wife and daughter in Minnesota and spend some time at their summer residence on Lake Pakagama.

Mr. and Mrs. Larz Anderson, who recently left Washington for their place in Massachusetts, are giving a house party in celebration of their thirteenth wedding anniversary.

* *

Tribute to Southern Dead.

Washington, D. C., June 11.—The annual tribute of flowers and eulogy was paid today to the soldier dead of the south in the Arlington National cemetery. With all its historic and sentimental associations as the home of Gen. Robert E. Lee, commander of the confederate forces, the national cemetery was dedicated for the day to the memory of the defenders of the southern cause.

* *

Meetings and Entertainments.

BAHAIC ASSEMBLY will be entertained today with a tea by Mrs. Marshall A. Roe. Mrs. Joanna Snowden will speak on the negro problem.

CATHOLIC TOTAL ABSTINENCE union will give a strawberry festival at the residence of Mrs. Anna McCreary, 2230 Calumet avenue, Friday evening.

D. A. R. will hold Flag day exercises on Wednesday in the Assembly hall of the Fine Arts building at 2:30 p. m. There will be patriotic addresses and music.

ILLINOIS LADIES' BOWLING club will close its sixteenth year with a luncheon at Carson, Pirie, Scott's, followed by a theater party on Wednesday.

ILLINOIS PRESS association will hold its annual meeting in Chicago at the Hotel Sherman on Wednesday, Thursday, and Friday.

SPHINX SOCIETY of the University of Chicago will have an excursion on Saturday.

ST. ANDREW'S EPISCOPAL CHURCH will give a kirmess in the auditorium of the Association building Thursday and Saturday evenings. Over 100 will participate.

Hamilton park's field house will be the scene of a Flag day celebration Wednesday evening.

WOMAN'S SOCIETY of the Waveland avenue Congregational church will give a recital Friday evening at 8 o'clock.

* *

Among the Clubs.

The New England Society of Chicago, together with the Chicago Colony of New England Women, will celebrate Bunker Hill day, Tuesday, June 20, at the South Shore Country club. Cards will be played in the afternoon. There will be patriotic addresses by the Rev. John Balcom Shaw and Judge Charles Cutting. Others who will make addresses are Mrs. La Verne W. Noyes and the presidents of the two societies, Mrs. Leila C. Bacon and Mrs. L. Brackett Bishop.

The Alumnæ club of the University of Chicago will hold its annual June breakfast on Saturday at 11:30 o'clock at Emmons Blaine hall, University of Chicago. At 3 o'clock in the afternoon the alumnæ will proceed in a body to Marshall field to witness the final baseball game in the series between Waseda university of Tokio, Japan, and the University of Chicago.

News of the Schools and Colleges.

Northwestern Graduates Warned of Commercialism.

THE largest class ever graduated from Northwestern university, accompanied by their friends and admirers, filled the gymnasium on the Evanston campus yesterday afternoon and listened to a baccalaureate sermon by the Rev. Alfred Edwin Craig of Wilmington, Del. Mr. Craig is an alumnus of the university. He has been considered in connection with the presidency of Garrett Biblical institute, which is affiliated with the university.

On Wednesday next at the commencement exercises 170 degrees will be conferred by the college of liberal arts and 426 by the professional schools. These prospective recipients of degrees formed in procession in the afternoon and, preceded by the various faculties of the schools, marched from the library to the gymnasium.

As the procession slowly moved down the aisles the north shore festival chorus sang a processional hymn while the audience remained standing.

Dr. Craig preached from the text, Acts X., 19. "Our age," he said, "has become overlaid with a thick encrustation of sordid materialism. The urgent need of the hour is to be liberated from this baleful thralldom. Many see only the surface, the temporary, the changing forms. They miss entirely the abiding, the invisible, the essential. While we pity such, yet we must resist when they insist on urging their contracted view upon society.

"Our commercialism is cursed today with the bane of this short sightedness. It needs to lift its thoughts occasionally from the pursuit of things that simply pay, from the calculations of loss and gain in crops and merchandise, to the higher domain of mental and spiritual truth.

"George Eliot once said of Christianity that it was deficient in human sympathy, that it displayed impiety toward the present and visible while concerning itself with the vague and unknown. While not indorsing this biting criticism of Christianity, there is enough truth in what she said to turn our attention in this direction. Society lacks the vision of humanity that sees something distinctly worth while in every man, no matter of what color, nationality, or condition in life.

"While there ever has been too much unbelief in God, still the infidelity most to be feared today is our failure toward our fellow men. You will find the creeds of the church exhaustive and comprehensive concerning the divinity of Christ, but woefully defective in their conception of the divinity of man.

"The red man was exterminated as a menace, the African enslaved, the Hindoo exploited by England as an inferior, the Chinaman regarded as a yellow peril. While we have come to a social awakening, we are far from the clear perception that enables us to see what God has always seen in poor, broken humanity.

"There are two classes of people of whom we have plenty and to spare. One is the frantic reformer who runs wild in society, who sees but with perverted vision. We have had our sufficient scourge of the reckless agitator who has been screaming to us from the places of public concourse, challenging us to join his quick crusade.

"There is another class that insists on remaining in a condition of 'static inertia.' Settled down in their quiet satisfaction, they only ask to be let alone."

* *

Preaches Comradeship to Students.

The college student who lives by himself and does not seek companionship does not give his soul a chance to grow, according to the Rev. John Clifford, president of the Baptist World alliance, London, England.

"It has been said that college men gain as much from association with their fellows as from the efforts of officers of instruction," Dr. Clifford said in his convocation sermon to the graduating class at the University of Chicago. "The fact is that souls grow more by contact with other souls than by anything else."

"We all, especially those young men and women who dare to accept the highest ideals and refuse to be embittered by sensuality or choked by prosperity—we all need the joy of life. Nothing will supply the want of sunshine, the joy of the spirit. Prophets are not happy men. Most of them have written chapters if not books of lamentation. Much knowledge brings much sorrow. A man in whom lives the passionate hatred of wrong suffers many trials.

"These strong spirits are toned, as it were, by Christianity. Perhaps intellecual and spiritual pride is the most dangerous quality in the world. John the Baptist stands as an example of what Christianity can do for a harsh, severe man with no sympathy for the weaknesses of men. Christ gave him a new tone and the note of the wilderness passed out of his speech."

* *

Search for Knowledge Pleasure.

Iowa City, Ia., June 11.—[Special.]—The baccalaureate sermon before the graduating classes of the Iowa State university was delivered this afternoon by the Rev. Dr. James G. McClure, president of McCormick Theological seminary of Chicago. His theme was "The Preservation of the Spiritual Sense."

"The knowledge of worthy things is meant to heighten the zest of life," he said. "To the educated man every drop of water becomes an instructive aquarium; every strong historical character an elevating inspiration. The more knowledge we have, the more interesting is life. God hides the truth that we may have the joy of discovering it. In associating God with all our pursuits we dignify our labor, secure discrimination of proportionate values, and get the judgment of the omniscient specialist. Such association of God with every detail of our work is true religion, and it insures the social benefits of the kingdom of heaven.

"No need of the age is comparable to the need of the quickening of the spiritual sense—the sense that (beyond the mere intellectualism and sensuous gratification) sees the presence, beauty, and joy of God. It is this sense that is man's distinguishing glory. For its expression he was made. To allow it to become weak and undominating is to lose his supreme manhood. When it is ascendant, enthusiasm and courage have opportunity.

"The duty of the educated man is to preserve to the state and nation the sense of God in all human affairs. The scholar must live the best ideals and think unselfishly and wisely for the welfare of society. No service that a scholar can render humanity—however much he may offer in scientific and commercial lines—is so great as his service in accentuating the sense of God in all of life's activities."

* *

Urges Search for Truth.

Lafayette, Ind., June 11.—[Special.]—"To seek the truth as the passion of one's life," this was declared by the Rev. Joseph A. Vance, pastor of the Hyde Park Presbyterian church of Chicago, who delivered the baccalaureate sermon at Purdue university today, to be man's mission on earth.

He said the only way to seek truth was as the passion of one's life and this was the greatest need of the American nation. He urged the young men and young women to follow the example of Christ and keep him ever in mind as the great apostle of truth, and to devote their lives to the quest for truth for the sake of truth itself.

* *

Education Must Save Country.

Galesburg, Ill., June 11.—[Special.]—In his baccalaureate address before Knox college seniors today President McClelland contended that never in the history of the world were there such opportunities for educated men and women and that if this country is saved it must be through their efforts.

* *

Ambition Man's Best Help.

Rockford, Ill., June 11.—[Special.]—"The Ministry of Scholarship" was the subject of the baccalaureate sermon delivered to the Rockford college seniors by the Rev. Gerald Birney Smith of the University of Chicago Divinity school this morning. Dr. Smith said the desire for greatness was a noble ambition, one that lifted man out of animal life and placed him on the throne of supremacy.

The speaker pointed out that real greatness is oftentimes not measured by income or fame, and paid tribute to the teachers, whose glory and hope of reward rest, not in money or fame, but in the gratitude of boys and girls in whose minds they plant the ideas that develop into ideals.

* *

All World Watches Graduates.

Champaign, Ill., June 11.—[Special.]—"You will be watched from the moment you leave the campus. Your parents will watch you when you return to see if you are the same loving son or daughter that left them. The world will watch you and, passing judgment on you, also will pass judgment on your university, your professors, your president.

"When the United States, at the time of the Spanish-American war, told the world that its battles were not for conquest, the sentiment was not believed, but this country released Cuba and made good while the world watched. So you will be watched, and so you must keep the promises you make to your parents and your alma mater."

This was the keynote of the annual baccalaureate sermon today to the graduating class of the University of Illinois by the Rt. Rev. Edward W. Osborne, bishop of the diocese of Springfield. His text was "Watching."

* *

Wheaton College Baccalaureate.

Wheaton, Ill., June 11.—[Special.]—President Charles A. Blanchard delivered the baccalaureate sermon to the graduating class of Wheaton college at the Methodist church today. The theme of his discourse was a comparison between conditions in existence at the time of the birth of Christianity and those of the present. Dr. Blanchard urged the class to be true to every instruction of the gospel.

* *

Graduates to Show Handicrafts.

Washingtotn, D. C., June 11.—[Special.]—There will be no essays and orations at the commencement exercises of the Armstrong Manual Training school of this city on June 16. Instead, the graduates of the woodworking class will appear on the platform before their parents and friends and turn out cedar nut bowls on their lathes, the girls of the cooking class will demonstrate their ability to broil chops over a gas range, while others will cut and baste a skirt and trim a hat. The only address delivered will be by Dr. Evans, the principal of the school.

* *

Perseverance Sure to Win.

Bloomington, Ill., June 11.—[Special.]—Choosing for his subject "All Things Are Yours," President Theodore Kemp of the Illinois Wesleyan university opened the program of commencement week by delivering the baccalaureate address this morning. He declared the world was made for man, not man for the world, and that there was a field of conquest for all. There are no limits to possibilities before the graduates of institutions of learning. Application, perseverance, and persistence are certain to succeed, said the speaker, and young people starting out in life have a golden opportunity awaiting them.

* *

St. John Academy Honored.

Oconomowoc, Wis., June 11.—[Special.]—A dispatch from the war department, just received by the president of the academy, informed him that St. John has been placed among the schools designated as distinguished. This honor carries with it the privilege of nominating a lieutenant for the regular service.

* *

Says Start Life with Ideals.

One hundred and eighteen graduates of the Oak Park high school listened to a baccalaureate sermon last night at the First Congregational church by the Rev. Edward T. Mathison, who said:

"Do not let them laugh at you nor call you a dreamer if you have high ideals. The training you have received is not merely a matter of dollars."

Graduation exercises will be held later in the week.

* *

Educational Notes.

Mrs. Jane Kerwin, 3837 East Elmwood avenue, has been awarded the gold medal for elocution at the St. Xavier's academy.

Lewis institute will hold its commencement exercises at the institute Friday evening.

The scholarship to the University of Chicago from the Frances Shimer school, Mount Carroll, Ill., has been given to Miss Ivy Isabel Caldwell of Chicago.

The Alumni Association of the Chicago Academy of Fine Arts announces its annual coatless dance for Saturday evening at 8:30 o'clock.

The alumnæ of St. Clara's college, Sinsinawa, Wis., closed their annual reunion yesterday. Their exercises began on Thursday.

The St. Xavier academy will hold its sixty-fifth annual commencement exercises Monday afternoon, June 19, at 4 o'clock. Bishop James E. Quigley will preside.

The graduating exercises of the Training School for Nurses of St. Luke's hospital will be held in the hospital chapel Thursday evening, June 22, at 8 o'clock. A reception from 8 to 11 p. m. will follow in the Training school.

The presentation of diplomas and the class address of the Starrett School for Girls will take place tonight in the Forty-first Street Presbyterian church. The Rev. O. M. Cawvel will give the address. The graduates are Misses Vera Betts, Miss Dorothy Gordon, Miss Margery Hoffman, Miss Emma Jackson, Miss Jeanette Levine, Miss Ruth Meckel, Miss Lillian Moyer, and Miss Margaretta Skene.

Woman and Her Interests.

Letters and Answers.

BY LAURA JEAN LIBBEY.

Shall Cousins Marry?

"Dear Miss Libbey: I am of good character and of a respectable family, am also considered attractive. Have been going with a young man one year my senior for over two years. We have been engaged nearly a year. I thought until recently I loved him as much as one person could love another, but some weeks ago I met a cousin I last saw when we were children. It was love at first sight with us. We became engaged, but concluded to wait a year to test our love. Don't you think it would be all right to get married then? Some don't believe in cousins marrying. I see no harm in it if they love each other. My other friend I do not love any more, although he is of a good family. I have not told him of my trouble, as I know it will almost break his heart. Please don't tell me to give my cousin up or that it is just a fancy, because no one knows their mind better than I do mine. MYRLE M."

It is a great mistake for cousins to marry. You will have to decide the question for yourself and abide by the consequences. Be off with the old love before you are on with the new.

* *

Better Not Marry Her.

"Dear Miss Libbey: I am 30 and employed as janitor in a downtown business house and get $60 a month. For the last ten months I have been keeping company with a girl six years my junior. She is a milliner and makes what is considered a good salary for a girl—how much, I don't know. I like her much and she has on several occasions given me to understand she cares for me. She understands that we are on engagement terms, although she has not as yet received any ring. Recently I have been hinting and talking about marriage and said I expected my wife to work for some months in order to help pay for furniture and things I would have to take on installment, especially as she expects a piano, phonograph, and several quite expensive articles. At this she got angry and told me she would not help support her husband and would not under any circumstances even let her own family know of such a thing. Now, she comes from a poor home, her father being a janitor and not taking too much pains about providing for the family. Furthermore, she expects me to take her to the theater at least four times a month (best seats in the house, to be kept up after she marries, too), besides candy, flowers, etc. She admits she can't save a cent. Before meeting me she kept company with a prizefighter. She now expects me to give her a diamond ring for Christmas, but I don't know what to do. As I was from 16 to 27 years of age a sailor, traveling from one end of the world to the other, I must confess that I am greener than most men in things like this. SAM W."

You are a poor specimen of a man. The right kind does not marry until he is able to furnish a home for his wife without any assistance from her. I think you should give the girl up. You are not in a position to marry and the girl's ideas of living are beyond your salary.

* *

He Thinks of Her.

"Dear Miss Libbey: I am a popular freshman in the University of Wisconsin and am 19. I am from the south and am deeply in love with a girl from my own community. She is at a seminary. She is a most charming type of southern girl. I am popular among my classmates and have had many entreaties from co-eds to call, and also various invitations to attend sorority dances and parties. Now, in justice to the girl, I have refused these invitations and satisfied myself with a correspondence with her. Her letters are not discouraging, but at the same time are not those which give men higher aspirations. I am undecided whether her love is true. I am studious, but this subject has distracted my mind to a considerable degree. "ONE IN DOUBT."

Apparently you are a self-satisfied young fellow. Girls of the right type don't "entreat" young men to call on them. The southern girl shows that she has good sense. You certainly are acting silly in wasting your time in college over love affairs. Think more about your books.

* *

He's a Traveling Salesman.

"Dear Miss Libbey: I am a traveling man. Business brings me in contact with many ladies and I naturally have many good friends among them. My wife is jealous and imagines I am in love with some if not all of them. She seems to get worse all the time. She now insists I give up my position or she will leave me. I have spent my entire life in the business and know nothing else, and my position is now a lucrative one. I do not know what to do. I do not feel like starting over again at my time of life (40). I also love my wife. What shall I do? We have no children. O. B. G.

What you need to cultivate most of all is force of character. Your wife is most unreasonable and it would be extremely unwise for you to give up your work simply for a whim of hers. Tell her you are greatly surprised that a woman of her intelligence should allow such a petty, imaginary ill to mar her happiness. Give her to understand she cannot get a divorce without sufficient cause and you are tired of her narrowness.

* *

Calls Her "Funny Face."

"Dear Miss Libbey: I am in love with a young man who goes to the university. He is handsome, and when he looks at me out of those indescribable eyes I feel that heaven itself is glorified in his gaze. I am almost afraid to move in his presence. He says he must study on Sunday nights and calls on me on Monday and Saturday nights. He says all the best girls belong to sororities and that I should be a sorority girl. So I asked the Pi Phis to pledge me, but they would not do it. He calls me "funny face" sometimes, and I don't like to be called that, but he says it is just a pet name. Do you think I am doing right to accept his company and let him call on me when I am not a sorority girl? "MARY."

Yes, it is all right to accept his company. He doesn't seem to be greatly interested in you, however.

* *

A Bad Habit.

"Dear Miss Libbey: I want your advice on a question which seems trivial, but is important to me. I am fond of a good looking fellow of a good character, but who has one bad habit, which seems to me to be very common. While out walking he expectorates often during the conversation. Now this is very annoying to me, but it would be embarrassing to speak about it to him. And if I spoke to him of the same habit of some one else that, too, would be embarrassing. So, as I am so fond of him, kindly help me out of this difficulty. EMMA B."

If you are not willing to call his attention to the habit in a diplomatic way, I think you will have to make up your mind not to notice this annoying, disgusting habit, or give up going about with him.

Economical Housekeeping.

BY JANE EDDINGTON.

The Boiled Dinner and Hashes.

THE boiled dinner lost prestige in some quarters because for economy's sake it was served once a week, and carelessly served at that, yet some housewives are still devoted to it because what is left over from it is so usable.

Corned beef may be purchased in Chicago at prices varying between 6 and 15 cents a pound, according to locality and quality. Cold and sliced, it is as agreeable to many people as meat that costs several times that sum. And for hashes it has its own inimitable excellence.

In buying corned beef from the brine—that is, taking that that already is corned instead of picking out your own piece of fresh meat and seeing it go into the pickle—it is as necessary to notice whether it smells well as to see that it looks well. Unconscientious butchers sometimes take this way of caring for tainted meat. When it begins to boil such meat shows that it is a little more than "high"—that is, almost off. The round used to be used for corning before it was much used for steaks. The brisket was considered too fat. Some cooks prefer to boil their vegetables in a separate pot, with some of the meat liquor, not only because they take the salt but because they absorb the fat, especially the cabbage.

When beef is first put on to boil it must be watched carefully, for if it boils too hard then no amount of care afterward will make it tender.

It is an interesting fact that the boiled dinner of another country than ours is a sort of hash. The Danish boiled dinner is the stuffed cabbage so popular in European countries under different names.

Danish Boiled Dinner.—Cut a round off a head of cabbage and carefully scoop out about a third of the inside. Fill with forcemeat made of a pound of round steak put through a food chopper and seasoned with salt, pepper, a little nutmeg, and mixed with two crackers rolled fine and one beaten egg. Put top back on and tie firmly. Boil two hours in salted water, to which add a tablespoon of butter. Boil potatoes in same water. Serve in circular slices or quarters.—Contributed.

New England Boiled Dinner.—Two and a half pounds of plate corned beef, one small head of cabbage, one-eighth peck of potatoes, four carrots, four onions. Boil beef one hour in water to cover, add vegetables, and cook over moderate fire until done.—Mrs. A. McDonald, Kenilworth, Ill.

Corned Beef and Cabbage.—Take three pound piece of brisket corned beef, wipe, and cover with cold water. Bring to a boil and let boil slowly until meat is tender. Skim off scum from top of liquor. During the last hour of boiling add cabbage cut in quarters. Parboil potatoes separately and add to meat and cabbage the last fifteen minutes before serving.—Mrs. S. G. Harding, 2861 Burling street.

Cold Corned Beef.—Cook corned beef the day before. Let cool in its liquor until ready to use. Slice in thin slices, place on platter, and garnish with parsley.—Mrs. A. O'Connor, 113 East Fifty-first street.

Corned Beef Hash I.—Chop one pound of cooked corned beef. To each cup of chopped meat add two cups of boiled potatoes chopped or diced fine. Season with salt and pepper and moisten with a little milk. Turn into a hot buttered frying pan, stir well, and place where it will brown slowly.—Mrs. L. Thompson, 2149 Trumbull avenue.

Corned Beef Hash II.—Chop one pound of cooked corned beef with three medium sized boiled potatoes and a small onion. Season to taste. Put in buttered frying pan and brown.—Mrs. G. B. Eich, Evanston, Ill.

Music.

"Thais" in English Is a Pronounced Success.

BY GLENN DILLARD GUNN.

MASSENET'S popular opera, "Thais," was presented in English for the first time in Chicago last night in McVicker's theater by the forces of the Aborn company, and, like every other opera with a libretto free from glaring literary faults, translated with some measure of skill, and sung by singers who know how to pronounce and enunciate the language, it gained vastly by the employment of the vernacular. Never have the advantages of a language that the public understands been more happily emphasized than in last night's production. They sufficed to compensate for the lack of artistic resources such as were at the disposal of the Chicago opera in the matter of orchestra, chorus, and brilliant soloists, so that the Aborn company, with its modest prices of admission and its unpretentious list of singers, can be said to have offered a performance that contributed as fully and as vitally to the pleasure of the listeners as any that was given the work last winter in the Auditorium.

Curiously enough, the opera seemed to gain musically by being sung in English. "Thais" is not regarded as a work of significant musical symbolism. Heretofore its music has been intended first of all to be tuneful and pleasing, and to accomplish only such expression of the associated text and action as might be accepted as appropriate because not contradictory. But with every word of the text clearly and forcefully read—and with one exception the Aborn singers are remarkable for the precision of their diction—the music gained new and unsuspected meanings. The increased dramatic interest made possible by the use of the English version was evidenced in the close attention and sympathetic response of the audience. Since, however, opera is supposed to be a union of music and drama, it should occasion no surprise that the appeal of the art form is enhanced by making its dramatic half intelligible to the public.

The Aborn company is not obliged to rest its claim to serious consideration on the employment of English. Judged by the severest standards, the presentation of "Thais" last night contained many elements of sterling worth. In enumerating these one records as the most important factor in the pronounced success of the performance Miss Ewell's interpretation of the title rôle.

As her Cio-Cio-San in many details confesses to a careful study of Miss Farrar's methods, so her Thais gives evidence of the fact that she has seen Mary Garden once or twice. Her vocal powers are sufficiently significant to enable her to improve on the copy, though she cannot endow the rôle with the dramatic authority which Miss Garden boasts as her most conspicuous artistic asset.

But Miss Ewell is a sympathetic if not surprisingly resourceful actress, and the problems of the rôle, whether in its sinful or its saintly aspects, are not arduous. Beauty of person and of voice are essential, however, and Miss Ewell possesses both. In the latter she is at least Miss Garden's equal, and in the former she so far surpasses her that one may venture the assertion that Chicagoans now have an opportunity really to hear the "Thais" music sung for the first time.

Mr. Kreidler, as Athanael, gave further evidence of the vital timbre of his rich baritone voice and discovered unsuspected abilities as an actor. Mr. Bozzano sang the music intrusted to Father Palemon with splendid sonority, and Mr. Taylor made an attractive Nicias.

Round About Chicago.

A Fool and His Money.

BY RICHARD HENRY LITTLE.

I ALWAYS knew that Pootie's insensate conceit would some day bring him sorrow. It was hard for me to sit silent and see him smirking and grinning and thinking he was able to defeat two accomplished pickpockets. I dislike all burglars myself, also murderers, porch climbers, bill collectors, and pirates, and believe in immediately handing them over to the authorities properly to be punished.

Pickpockets are hateful to me, especially since they helped themselves to the near-silver cigaret case which Cousin Carrie gave me last Christmas. It is bad enough to smoke cigarets, but to steal a near-silver case that contains them is so disgustingly immoral that my abhorrence for pickpockets is fully as great as that which I entertain for scorching automobilists. Both these classes of criminals I am heartily in favor of stewing in hot lard, or parboiling, with mint sauce dressing, over a charcoal fire.

So I was shocked, absolutely shocked, when I observed the silly vanity displayed by my friend Pootie the other evening. I had run across him on the corner, and together we had boarded an Indiana avenue street car to go downtown together.

As we sat down in the car Pootie somewhat vulgarly and ostentatiously exhibited a roll of money that would cause a full grown anaconda three or four spasmodic gulps in order to swallow it properly. It was hard to believe with the increased cost of living and the impossibility of getting into a theater without paying a heavy subsidy to a scalper, that there could be so much money left in the world, and I earnestly beseeched Pootie to let me hold the fortune in my hand just for a moment, but he smiled sardonically and replaced it in his trousers pocket.

Then I noticed that two young men who were sitting across the aisle from us looked as though they had suddenly received a heavy shock from a galvanic battery. After awhile they got up in a random sort of fashion and sat down by Pootie. Instantly it flashed into my mind who they were; pickpockets, of course.

I tried to whisper to Pootie, but he was telling me in loud strident tones of just what the Cubs were going to do as soon as they got their second wind.

I couldn't raise my voice to warn Pootie for fear the two nice young men might hear me and turn out to be sons of John Pierpont Morgan or Colonel Roosevelt, or somebody like that, and sue me for a million dollars for defamation of character.

A sudden flash of inspiration decided me to get Pootie off the car where he and his dazzling roll of real money would be safe. I mentioned to Pootie that in the next block there was a pleasant café, kept by a friend of mine, and where the mint juleps were unusually cool and nourishing. Pootie accepted the implied invitation with alacrity.

As we got up to go out the car door I noticed that the two young men were also alighting. One swung off before the car stopped, and then, apparently recognizing that he had made a mistake, jumped back on the car again just in time to collide with Pootie. Strangely enough the other young man was right behind Pootie and had to grab him to keep from being pushed over backwards. I rescued Pootie while he apologized, and the young men apologized, and one of them said that the only way to make everything square all around was for all four of us to go and have a drink. Now I knew they were pickpockets, because they worked in the most approved pickpocket fashion.

The one who had swung off the car first was what is known as the "stall." He had purposely got off the car and then jumped back in front of Pootie so as to shove the latter into the arms of the other highwayman who was supposed to do the actual work of removing Pootie from his fortune.

They had in some manner failed, or they would not have insisted on joining us and going with us to the mint julep factory. One young man walked along with Pootie with his arm affectionately thrown over Pootie's shoulder. The other kept with me. I was busy pinning up my pockets and hiding my stick pin, and besides the two villains kept us separated in such a way that I could say nothing more to Pootie.

I didn't know what to do, but in the café I managed to drop my hat, and as I straightened up I whispered, "pickpockets," to Pootie. He laughed scornfully. One thing I have always disliked about Pootie is his terrible conceit. I have put it down as one of my principal articles of faith that you cannot beat a man at his own game.

These men were trained and highly experienced pickpockets. I was sure of it. They had not learned their profession by means of a six weeks' course in a correspondence school. I could see by their nimble white fingers and their easy ingratiating manners that they had only risen to their present eminence, indicated by their good clothes and diamond stick pins, by careful study and close application.

What chance in the world had Pootie of keeping them from that great hunk of United States currency? I was so worried that I spoke to the bartender and asked him if he wouldn't speak a word of warning to the stubborn Pootie.

"Sure," said the bartender. "I'll tell him there's a telephone call for him, and then you flag him."

We got Pootie over to the telephone, and I solemnly warned him.

"Ha, ha," laughed Pootie. "I know they're dips all right, but they can't touch me. I'm too smart for 'em, my boy. Let 'em run, they can't get me."

Pootie went back to his friends, and then we all went forth once more and boarded another car. The first young man slipped on it, jumped on the steps and fell back on Pootie.

It was the same old trick, but apparently it had failed again, because the two did not leave us, but when we got into the car sat down on each side of Pootie. One of them took out a newspaper and read it spread full out so that the page came under Pootie's nose and kept him from seeing what the other nimble young man was doing in the way of extracting the roll.

But this stratagem seemed to fail, too, for the young men remained with us. They suggested another mint julep, and we got off the car and they both bought. Then we started downtown again. We stopped off a half dozen times, but still I could see by the bulge in Pootie's pocket that he still retained his wealth. Then as we were riding down through the downtown district the two young men suddenly arose and said good night and hustled to the end of the car. I looked at Pootie's pocket, the bulge was gone. I was about to lift my voice in a frantic cry for the police when Pootie stopped me.

"Say," he called to the two young men who were blockaded by the crowd in the end of the car and had not yet alighted. "Get somebody to help you count that half bushel of stage money, and don't spend it all in one place. Say, you boobs couldn't steal a sponge out of a box car."

Never having been a pickpocket I don't know just how much sarcasm was concealed in that last remark, but I could see that it cut the professional pride of the gentlemanly pickpockets to the quick, for they blushed a deep red, and as the car moved on, leaving them standing in the street, they said a great many rude and unpleasant things concerning my friend Pootie. They even spoke disparagingly of me.

NEW PLAY CE
'CHILD SERG
Chief McWeeny's Br
View Drama with E
a Juvenile Criti
LIKES KISSING S
Says Coronation Pictu
Pass if There Is Not
Indecent in Ther
Peep! peep! little eyes!
Let thy lids but half-way rise;
Mayhaps scenes are on the screen
That never, never should be seen.
There! Ope 'em wide, my little
"Tis nothing naughty, only kisses
Nothing wild or tough or rough,
Only cooing, cute love stuff.
Out of child's eyes is Sergt. Pa
Weeny, brother of Chief McWee
ly nominated mentor of morals
going to gauge the righteousnes
vaudeville spectacles, and movi
As a little girl or boy he pl
review of offerings in stage ente
putting his official disapproval o
est glimpse or expression or si
might bruise

olleges.

ke to your parents and your

eynote of the annual baccalau-
ay to the graduating class of
f Illinois by the Rt. Rev.
rne, bishop of the diocese of
text was "Watching."

* *

College Baccalaureate.

June 11.—[Special.]—President
hard delivered the baccalaure-
graduating class of Wheaton
Methodist church today. The
course was a comparison be-
in existence at the time of
tianity and those of the pres-
rd urged the class to be true
on of the gospel.

* *

to Show Handicrafts.

C., June 11.—[Special.]—
essays and orations at the
xercises of the Armstrong
school of this city on June 18.
ates of the woodworking class
platform before their parents
turn out cedar nut bowls on
girls of the cooking class will
ability to broil chops over
others will cut and baste a
hat. The only address deliv-
r. Evans, the principal of the

* *

rance Sure to Win.

Ill., June 11.—[Special.]—
s subject "All Things Are
Theodore Kemp of the Illi-
niversity opened the program
week by delivering the bac-
s this morning. He declared
ade for man, not man for the
there was a field of conquest
are no limits to possibilities
ates of institutions of learn-
perseverance, and persistence
nceed, said the speaker, and
rting out in life have a golden
iting them

* *

Academy Honored.

Wis., June 11.—[Special.]—A
war department, just received
of the academy, informed him
as been placed among the
ted as distinguished. This
th it the privilege of nomi-
nt for the regular service.

* *

rt Life with Ideals.

nd eighteen graduates of the
school listened to a baccalau-
t night at the First Congre-
by the Rev. Edward T. Mathe-

em laugh at you nor call you
have high ideals. The train-
eived is not merely a matter

rcises will be held later in the

* *

cational Notes.

win, 3837 East Elmwood ave-
warded the gold medal for ele-
Xavier's academy.
will hold its commencement
institute Friday evening.
to the University of Chicago
s Shimer school, Mount Car-
en given to Miss Ivy Isabe.
ago.
Association of the Chicago
e Arts announces its annual
or Saturday evening at 8:30

St. Clara's college, Sinsinawa
ir annual reunion yesterday
egan on Thursday.
academy will hold its sixty-
mencement exercises Monday
19, at 4 o'clock. Bishop James
preside.
g exercises of the Training
s of St. Luke's hospital will
ospital chapel Thursday even-
8 o'clock. A reception from 8
ollow in the Training school.
on of diplomas and the class
Starrett School for Girls will
ght in the Forty-first Street
rch. The Rev. O. M. Caward
ress. The graduates are Mis
Dorothy Gordon, Miss Mar-
iss Emma Jackson, Miss Jean-
s Ruth Meckel, Miss Lillian
Margaretta Skene.

hicago.

ff the car and then jumped
Pootie so as to shove the lat-
s of the other highwayman,
ed to do the actual work of
from his fortune.
some manner failed, or they
nsisted on joining us and go-
the mint julep factory. One
ed along with Pootie with his
y thrown over Pootie's shoul-
kept with me. I was busy
pockets and hiding my stick
the two villains kept us sepa-
way that I could say nothing

what to do, but in the café I
my hat, and as I straightened
"pickpockets," to Pootie. He
ly. One thing I have always
Pootie is his terrible conceit.
own as one of my principal
that you cannot beat a man

re trained and highly experi-
ts. I was sure of it. They
their profession by means of a
e in a correspondence school
heir nimble white fingers and
iating manners that they had
ir present eminence, indicated
othes and diamond stick pins
and close application.
n the world had Pootie of
om that great hunk of United
I was so worried that I spoke
and asked him if he wouldn't
f warning to the stubborn

he bartender. "I'll tell him
me call for him, and then you

over to the telephone, and I
him.
hed Pootie. "I know they're
ut they can't touch me. I'm
n, my boy. Let 'em run, they

ack to his friends, and then
h once more and boarded an-
first young man slipped as he
teps and fell back on Pootie.
e old trick, but apparently it
because the two did not leave
got into the car sat down on
Pootie. One of them took out
d read it spread full out so
ame under Pootie's nose and
eeing what the other nimble
doing in the way of extract-

gem seemed to fail, too, for
emained with us. They sug-
int julep, and we got off the
th bought. Then we started
We stopped off a half dozen
I could see by the bulge in
that he still retained his
we were riding down through
strict the two young men sud-
said good night and hustled
he car. I looked at Pootie's
e was gone. I was about to
a frantic cry for the police
oped me.
d to the two young men who
by the crowd in the end of
not yet alighted. "Get some-
u count that half bushel of
d don't spend it all in one
boobs couldn't steal a sponge

een a pickpocket I don't know
arcasm was concealed in that
I could see that it cut the
e of the gentlemanly pick-
uick, for they blushed a deep
car moved on, leaving them
street, they said a great many
asant things concerning my
hey even spoke disparagingly

NEW PLAY CENSOR 'CHILD SERGEANT'

Chief McWeeny's Brother to View Drama with Eyes of a Juvenile Critic.

LIKES KISSING SCENES.

Says Coronation Pictures Will Pass if There Is Nothing Indecent in Them.

Peep! peep! little eyes!
Let thy lids but half-way rise;
Maybape scenes are on the screen
That never, never should be seen.
There! Ope 'em wide, my little misses—
'Tis nothing naughty, only kisses—
Nothing wild or tough or rough,
Only cooing, cute love stuff.

Out of child's eyes is Sergt. Patrick D. McWeeny, brother of Chief McWeeny and newly nominated mentor of morals for Chicago, going to gauge the righteousness of dramas, vaudeville spectacles, and moving pictures.

As a little girl or boy he plans to sit in review of offerings in stage entertainments, putting his official disapproval on the slightest glimpse or expression or situation that might bruise tender sensibilities or inspire piquant curiosity where piquant curiosity should not be.

However, when the sergeant the censor, sees something that is a bit off color he isn't going to clap his hands rebukingly and lisp, "Naughty, naughty!" or "Bad mans!" A disappointed manager probably will hear him growl:

"Nix on this! Cut it, or you're ruled off the boards. Do you get me?"

On the pleasant front veranda of the McWeeny residence at 24 Howard avenue, Austin, the chief's brother yesterday discussed the stage in generalities. He is not informed of the offices of his new position. Today he will take his desk at the city hall, fully appreciative of any duties or tastes or latitude that is expected of an Al, first class, gilt edged custodian of morals.

Sketches Out Schedule.

Sergt. McWeeny has sketched out a schedule of sound sense and high ideals that he intends to exercise in so far as it does not conflict with any departmental policies. It is as follows:

GENERAL.

Amusement of refinement, with no "rough stuff" to inflame or excite a child's brain.

DRAMA.

Nothing to be presented merely because it depicts real life, inasmuch as there's a lot happening on Chicago's streets every minute that shouldn't be seen by anybody.

HIGH ART DANCING.

Genuine art, unmixed with disgusting exhibitions, will be tolerated.

If there is any "edge" to the performance minors are not to be admitted.

MOVING PICTURES.

The "garter line" shall be the limit.

Kissing scenes and love stories wherein there is no taint of immorality are commendable.

The ban is on wild west adventures that might incite the youth of the city to emulate desperadoes. Grewsome murders are barred, as are "detective thrillers" and chases wherein policemen are bowled over.

A photographic review of the coronation may be shown in Chicago—provided it contains nothing nude or vulgar.

The theatrical managers of Chicago will do well to scan over this schedule.

Indorses Kissing Scenes.

"Don't you think that some of those kissing episodes are sickening?" Sergt. McWeeny was asked.

"None that I have ever seen," he replied promptly. "I can see nothing harmful in kissing. You take any well regulated families in the best of neighborhoods, rated high by their friends. Observe them closely and you'll find that a great deal of kissing goes on—in the morning when the men are leaving for work and in the evening when they come home.

"No, there is nothing in kissing that can hurt a child. As I told you, a child's ideas are to be my standard.

"It's going to be a hard task to watch all of the moving pictures in the city. They change the picture programs every day. I suppose I'll have a squad to help me. I couldn't attend to a tenth of the theaters in the city by myself.

"No, I'm not going into this office with the idea of reforming the stage. I haven't had much time to think about it. The first I knew of my appointment was the mention in THE TRIBUNE this morning.

Opposes Wild West Scenes.

"Children are the chief patrons of 5 cent theaters. For that reason I am going to watch the pictures closely. I think there are far too many of these blood and thunder wild west pictures at the present time—the kind of stuff that gives a kid an idea to get a gun and go out and kill people. I am against these pitched battle scenes, Indian scalpings, stage coach robberies, and exciting detective cases."

"What will you do about the coronation pictures?" the veranda visitor asked.

"O, I expect they'll be all right—of historical importance. But if there is anything nude or vulgar in them they'll be barred—sure."

Texas Girl Won in 5,000 Mile Romance

Miss Myrtle Maloney

BRIDE FROM TEXAS MARRIES MAN WHO COMES FROM IRELAND

Long Journeys Do Not Deter Loving Couple, Who Plan to Make Future Home in Chicago.

The necessity of making a 5,000 mile journey to insure success is a long jaunt, even for Dan Cupid, but he made it, and the result will be attained this afternoon at St. Anselm's Roman Catholic church, Sixty-first street and Michigan avenue, when Miss Myrtle Maloney of Texas is made the bride of P. J. Sullivan of Ireland. They will become Chicagoans.

It must have been Cupid—and with literary tastes, too—to persuade Patrick Sullivan some six years ago suddenly to pack up and leave his parental home on the shores of Lake Killarney and seek his fortune in Chicago, 4,000 miles away.

About the same time Miss Maloney felt it imperative to leave her home at Palestine to visit her Chicago aunt, Mrs. Ella S. Babcock, who resides at 4549 Indiana avenue. She was young and pretty. Her trip was only 1,000 miles, but Cupid so time tabled the dual journey that the bride to be arrived in Chicago about the same time as the young man from Killarney.

Both possessed literary tastes, so when they met it was another case of love at first sight.

JOLIET HOST FOR G. A. R. TOMORROW

Possible Last State Encampment of Veterans to Draw Good Attendance.

BIG PARADE WEDNESDAY

Visitors Coming from All Parts of U. S.; Only Woman Major to Be There.

Early arrivals in Joliet for the forty-fifth annual encampment of state department of the G. A. R., which will begin a three days' session there tomorrow, look upon this gathering of old soldiers as probably the last one of magnitude, and in this fact lies its special and attractive significance.

Diminishing numbers and the aging of members, which makes it harder year by year for the veterans to participate, is the double cause for this opinion. Two years ago there was a feeling that these great affairs with their imposing parades and other activities were near an end, and last year at Freeport this impression was so strong that there was no agitation by any city when the time came for selecting the next meeting place. Joliet obtained the encampment without opposition.

National Figures Expected.

Moved by this belief that there may be no more state encampments, the council of administration and the local executive board have combined to make this gathering a lasting memorial of the organization. Every train for the last two days has taken to Joliet excursionists and fakers and showmen

The gathering will take on the aspect of a national affair, because veterans from afar have announced their intention of attending. Among them will be Belle Reynolds of Barbara, Cal., said to be the only woman who ever attained the rank of major, and H. A. Woods, assistant chief engineer of the Grand Trunk railroad, who is located in Montreal. He was a member of the Seventeenth Illinois.

Commander in Chief John E. Gilman of Boston will reach Joliet today to participate in the preliminary business session of the council of administration. The work of preparation for encampment has not been allowed to fall upon the soldiers altogether, although they are, of course, the moving spirits.

Extensive Parade Planned.

For the parade Wednesday, which is Flag day, extensive plans have been made. The police force will be augmented by firemen and members of fraternal societies, who will assist in police duty along the line of march, Joliet having carried out such a plan successfully several years ago when President Roosevelt spoke there.

Physicians will be stationed in every block and comfort tents will be placed at accessible points. One of the noteworthy features of the parade will be the presence of the Rockford veterans at the head of the procession. Nevius post No. 1 of Rockford is the oldest post in the United States, and as such it has the right of way.

PARK 'PUMP CLUB' DISBANDS

New 'Bubbler' Replaces Old Well in Washington Park.

"OLD TIMERS" IN PROTEST.

I like Mineral Water Best, and the Daily Discussions.

The "Pump club" of Washington park has passed away. Scores of Chicagoans who formerly gathered on the benches at the south entrance of the park at St. Lawrence avenue and Fifty-first street to drink iron water and to discuss everything which held a possibility for argument will no longer meet there.

The old pump used in forcing the mineral water from the artesian well has been torn down and carted off to the junk dealer. It will be replaced by a nice, brand new "bubbler"—free from tradition and rust—which will satisfy the thirsty with water from the lake pumping stations.

Scorn New "Bubbler" and Lake Water.

The "bubbler" will not be welcomed with open arms by the "Pump club," which has not taken kindly to the idea of losing its iron water and the sound of the chugging engine in the weather beaten pumphouse.

The first intimation of the departure of the pump and the coming of the "bubbler" was on Thursday, when the members gathered for their daily morning meeting. They arrived in time to see the boards of the pumphouse falling to the ground to the tune of hatchets and hammers, and the pump itself being loaded on to a wagon.

Acid Water Drew Hundreds.

Not only will the "Pump club" miss the acid taste of the iron water, but hundreds of business men will feel the loss as well. Before going to work many of them walked from their homes to the pump to enjoy refreshing drafts of the ice cold water. In a number of cases it was prescribed by physicians to their patients as a part of their regular treatment.

HOLY CROSS CHURCH ATTAINS ITS TWENTIETH ANNIVERSARY.

Parishioners March to Service in Great Parade—The Rev. Father Hishen, Founder, Says High Mass.

Four thousand members of Holy Cross church, Sixty-fifth street and Jackson avenue, celebrated the twentieth anniversary of that institution yesterday. A parade six blocks long, composed of 1,700 persons, formed at the parish school, Sixty-sixth street and Jackson avenue, and marched to the church by a diverted course. Solemn high mass was said by the Rev. Father D. D Hishen, pastor and founder of the church.

The present church is the largest Catholic church on the south side. It was completed a little more than a year ago, the first mass being said on Christmas morning, 1909.

Twenty years ago yesterday Father Hishen founded Holy Cross church and said the first mass to a congregation of forty persons in a small store building at Sixty-sixth street and Cottage Grove avenue. Since that time he has been absent from his church but three Sundays.

The Mountaineer
New One Night Train to COLORADO

from La Salle Station daily 6:00 p. m., Englewood Union Station 6:15 p. m., arriving Denver early the following evening.

Modern electric lighted drawing-room and observation sleeping cars and steel chair cars. Dining car service—a la carte. A smooth quick journey in perfect comfort.

Two other fast trains every day:

THE ROCKY MOUNTAIN LIMITED
—only one night on the road—

Leaves La Salle Station 9:30 a. m., Englewood Union Station 9:45 a. m., arriving Colorado points at noon next day. Every detail of perfect service—electric lighted throughout.

COLORADO EXPRESS
—every evening at 10:32 p. m.—

Convenient hours of departure and arrival.

Rock Island

Tickets, reservations and information
City Ticket Office:
Adams and Dearborn Streets or La Salle Station
L. H. McCORMICK, *General Agent Passenger Department*
Phone Central 4446

Safeguard your furs during the summer in the Mandel storage vaults—charges are reasonable. Vaults are also provided for the storage of valuables such as rugs, drapes, silverware, artware, heirlooms, fabrics, etc.

Women's $4 and $5 oxfords and pumps, 2.85

A great purchase of canceled orders

Over 18,000 pairs, made for a retailer who found himself financially unable to accept delivery. The result is a loss to the maker and a profit for Mandel customers. *Fourth floor, Wabash.*

To increase the assortment, we have added discontinued lines and broken lots from our own stocks. **2.85** You'll agree that it is one of the most interesting shoe sales that have ever been held in this section.

They comprise suede, satin, gunmetal, patent and tan calf; both pumps, oxfords and strap models; hand turned and welted soles. You would pay $4 and $5 for these shoes if they had come to us through the regular channels of trade; choice, 2.85.

Mandel Brothers

Why Should There Be "Cooking Butter?"

Many a housewife uses "cooking butter" in preparing home-made foods, when if the same "butter" were placed on the table to be spread on the slices cut from her big brown loaves, the family would rise in protest. Why should one grade of "butter" be eaten on bread, and another grade used in cooking? There is only one grade of *health*, and but one quality of butter fit for food—the *best*.

Meadow-Gold

Butter is of only one grade—healthful, clean and pure; and the very top notch of quality and flavor. It is made from Pasteurized cream in sanitary, spotless creameries, and packed in dust-proof, air-tight cartons, without human contact. Meadow Gold for cooking in the average family would not increase the monthly butter bill above a half-dollar—and the result is *worth* it in healthful, more palatable food. Try it. Sold in regular and 25c sizes.

If you like "sweet" butter you'll enjoy unsalted Meadow Gold Butter.

Try a package of Meadow Gold Fancy Fresh Eggs—you will like them, too.

Beatrice Creamery Company Phone, Calumet 4323

The Chicago Tribune's Directory of Summer Resorts

Free to the Public

Nearly every resort you've heard of—every route—every hotel—you'll find them all carefully described down to the smallest detail. Hotel rates, railroad and steamship fares are given for each of the resorts listed. Thousands of summer resorters are finding it an immense help in solving the vacation problem. Send for a copy of the directory now.

The Chicago Tribune

Bureau of Travel and Resorts

Room 514, Tribune Bldg.

Phone Central 100

STEAMSHIP LINES.

Ocean Navigation.

THE ROYAL MAIL STEAM PACKET CO.—
THE PACIFIC STEAM NAVIGATION CO.
32 STEAMERS Registered Tonnage 364,232.
BERMUDA
INCLUSIVE TOURS.
CUBA, JAMAICA, PANAMA, ETC.
REGULAR SAILINGS.
Superior accommodations for 250 first class passengers. Orchestra, excellent cuisine, wireless, and all safety appliances.
NORWAY CRUISES—JULY-SEPTEMBER.
R. M. S. P. AVON.
PERU-CHILE
EXPRESS SERVICE TO AND FROM PANAMA.
16 DAYS NEW YORK TO CALLAO.
22 DATES NEW YORK TO VALPARAISO.
Services to COLOMBIA AND ECUADOR.
SANDERSON & SON, General Agents,
16 La Salle-st. [Old No. 140 La Salle-st.]

FRENCH LINE
COMPAGNIE GENERALE TRANSATLANTIQUE
NEW YORK TO HAVRE—PARIS.
"THE SIX DAY ROUTE"
Naval officers, submarine and wireless telegraph system.
La Savoie.....June 15 *Chicago .....June 24
La Lorraine.....June 22 La Provence....June 29
*Extra sailing. One class cabin steamer, second class rate, $62.50.
M. W. KOZMINSKI, G.W.Agt., 139 N. Dearborn-st.

ITALIAN STEAMSHIP LINES
TO NAPLES AND GENOA DIRECT.
Chicago office, 152 S. Clark-st., 204 S. Clark-st.

STEAMSHIP LINES.

Ocean Navigation.

ALL RECORDS BROKEN—
4 DAYS 10 HOURS 41 MINUTES
By the Old Reliable
CUNARD LINE.
Established 1840.
NEW CANADIAN SERVICE.
MODERN TWIN SCREW STEAMERS.
Fitted with Wireless and Submarine Signals.
MONTREAL—QUEBEC—LONDON.
PICTURESQUE ST. LAWRENCE ROUTE.
ALBANIA .....July 1 Aug. 12 Sept. 23
AUSONIA .....July 15 Aug. 26 Oct. 7
ASCANIA [new 1911]..July 29 Sept. 9 Oct. 21
Carrying only second and third class passengers at very low rates.
The New Quadruple Screw Turbine [4 days] Ships.
LUSITANIA and MAURETANIA.
790 feet long, 32,000 tons, 70,000 h. p.
Largest, fastest, and most luxurious Leviathans.
THE NEW [1911] PALATIAL CUNARDER.
—FRANCONIA—
Twin screw, 625 feet long, 18,150 tons.
Largest, Fastest, Finest Steamer to Boston.
Sails June 27, July 25, Aug. 22, Sept. 19.
THE MAMMOTH FAST MAIL LINER
CAMPANIA, Tw. Sc., 620 feet long, 30,000 h. p.
THE GIGANTIC NEW FAST LEVIATHANS
[Those Wonderful Floating Hotels]
CARMANIA, triple screw turbine.
Largest Triple Scr. Turbine Steamship in the World, and her sister ship,
CARONIA, Twin Screw, both 20,000 tons, and
TWO OF THE LARGEST IN THE WORLD.
IVERNIA, Twin Screw, 600 ft. long, 14,210 tons.
Noted for its extreme steadiness at sea.
AQUITANIA—LACONIA [Building].
Elevators, Grillrooms, Verandas Cafes, Gymnasium, Lounges, Daily Papers, and Band.
A la Carte Service without extra charge.
NEW YORK—FISHGUARD—LIVERPOOL.
Mauretania ..June 14 July 5 Aug. 2 Aug. 23
Lusitania ..June 21 July 19 Aug. 9 Aug. 30
N. Y.—QUEENSTOWN—FISHG'D—LIVERPOOL.
Carmania ....June 17 July 12 Aug. 12 Sept. 9
Campania ....June 28 July 26 Aug. 16 Sept. 6
Caronia .....July 1 July 20 Aug. 26 Sept. 23
BOSTON—QUEENSTOWN—FISHG'D—LIVERPOOL.
Franconia ...June 27 July 25 Aug. 22 Sept. 19
Ivernia .....Aug. 9 Sept. 5 Oct. 3 Oct. 31
CUNARD HUNGARIAN AMERICAN SERVICE.
NEW YORK TO FIUME Via
GIBRALTAR, GENOA, NAPLES, TRIESTE.
SAXONIA, Twin Screw, 600 ft. long, 14,270 tons.
One of the largest sailing to Mediterranean.
And other Modern Twin Screw Steamers.
Carpathia .....June 15 Aug. 3 Sept. 21
Saxonia .....July 8 Aug. 24 .....
Pannonia .....July 20 Sept. 7 Oct. 26
Travelers Checks good all over the world.
SEND FOR BOOKLET.
"A NEW WAY TO THE OLD WORLD."
THE CUNARD STEAMSHIP CO., LTD.
Dearborn and Randolph-sts. Phone Cent. 2051.

NORTH GERMAN LLOYD—
Meals a la Carte without extra charge.
Wireless and Submarine Signals.
LONDON—PARIS—BREMEN.
Express Sailings...Tuesdays.
Fast Mail Sailings Thursdays.
GIBRALTAR—NAPLES—GENOA.
Sailings .....SATURDAYS.
Connections by Company's Steamer for Egypt, India, and Far East.
BALTIMORE-BREMEN direct WEDNESDAYS.
One Class [II] Cabin Steamers.
OELRICHS & CO., General Agents, N. Y. City.
H. CLAUSSENIUS & CO. General Western Agents,
95 DEARBORN-ST.

THE ALLAN LINE
St. Lawrence Route to Europe.
LESS THAN 4 DAYS AT SEA.
WEEKLY SAILING TO LIVERPOOL
GLASGOW, LONDON, AND HAVRE.
FORTNIGHTLY SAILING FROM LONDON AND PHILADELPHIA TO GLASGOW.
ALLAN & CO.
Phone Randolph 5080. 127 N. Dearborn-st.
CHICAGO.
EUROPE AND THE ORIENT—
30 fine tours, $285 upward; frequent sailings. 14th annual orient cruise, Feb. 1, 1912, by S. S. Arabic; 71 days; all expenses, $400 and upward. Five round the world tours, 1911, $1,850 and up. J. D. O'LEARY, 58 W. Adams-st., Chicago. Central 6325.
FRANK C. CLARK, Times Building, New York.
COOK'S TOURS TO EUROPE—
All expenses included. Booklets.
THOS. COOK & SON, 234 S. Clark-st.

STEAMSHIP LINES.

Ocean Navigation.

HAMBURG-AMERICAN LINE.
LONDON—PARIS—HAMBURG.
Cincinnati..June 17 10am Bluecher .....June 24
*Pres. Lincoln...June 23 †Kais'n Aug. Vic. June 26
†Ritz-Carlton a la Carte Restaurant.
*Will call at Plymouth and Cherbourg.
GIBRALTAR, ALGIERS, NAPLES, GENOA.
§S. S. BATAVIA .....JUNE 21, 12 noon
S. S. HAMBURG.....JUNE 27
§Will not call at Algiers.
Direct Service—PHILADELPHIA—HAMBURG.
Tourist Dept. for Trips Everywhere.
TO THE LAND OF THE MIDNIGHT SUN.
NORWAY, SPITZBERGEN, ICELAND, AND NORTHERN CAPITALS BY SUPERB TWIN-SCREW STEAMSHIPS, BLUECHER, CINCINNATI, KRONPRINZESSIN CECILIE, METEOR, from Hamburg during June, July, and August.
HAMBURG-AMERICAN LINE,
150 W. Randolph-st., Chicago.

AMERICAN LINE.
PLYMOUTH—CHERBOURG—SOUTHAMPTON.
St. Louis .....June 17 New York .....July 1
St. Paul .....June 24 Philadelphia .....July 8
PHILADELPHIA-QUEENSTOWN-LIVERPOOL
One Class Cabin Service [II.].
Merion .....June 24 Haverford .....June 15
Dominion .....July 8 Merion .....July 29
ATLANTIC TRANSPORT LINE.
NEW YORK—LONDON—DIRECT.
Minnetonka .....June 17 Minnewaska .....July 1
Minnehaha .....June 24 Minneapolis .....July 8
RED STAR LINE.
LONDON, PARIS, VIA DOVER, ANTWERP.
Lapland [new]..June 17 Finland .....July 1
Vaderland .....June 24 Kroonland .....July 8
WHITE STAR LINE.
NEW YORK—QUEENSTOWN—LIVERPOOL.
Arabic .....June 17 Baltic .....July 1
Celtic .....June 24 Cretic .....July 8
PLYMOUTH—CHERBOURG—SOUTHAMPTON.
Oceanic .....June 21 Majestic .....July 5
OLYMPIC [new] June 28 Adriatic .....July 12
BOSTON—QUEENSTOWN—LIVERPOOL.
NEW YORK AND BOSTON
TO THE MEDITERRANEAN.
The Azores, Madeira, Gibraltar, Algiers, Naples, Genoa.
Cretic .....June 24 Canopic .....July 8
F. C. BROWN, Western Passenger Agent,
N. W. Cor. of Washington and La Salle-sts.
Phone Franklin 2382.

CANADIAN PACIFIC STEAMSHIPS—
THE TOURIST HIGHWAY
and
SCENIC ROUTE TO EUROPE
via
THE ST. LAWRENCE RIVER.
The
SHORTEST OCEAN PASSAGE.
LESS THAN 4 DAYS AT SEA
by the
EMPRESS OF THE ATLANTIC.
Weekly sailing Montreal, Quebec, to Liverpool. First cabin, $80; second cabin, $51.25; one class cabin [called second cabin], $47.50; third cabin, $30 and $31.25.
For particulars write
H. M. MACCALLUM, G. A.,
Phone Har. 1713. 224 S. Clark-st., Chicago.

ANCHOR LINE—NEW YORK.
GLASGOW, LONDONDERRY, LIVERPOOL.
Columbia .....June 17 July 15 Aug. 12 Sept. 9
Caledonia .....June 24 July 22 Aug. 19 Sept. 16
Furnessia .....July 1 July 29 ....
California .....July 8 Aug. 5 Sept. 2 Sept. 30
MAKE RESERVATIONS NOW FOR SUMMER SAILINGS.
Saloon, $47.50 and $72.50; Second Cabin, $35.00 and $40.50; Steerage, $30.00 and $31.25.
NEW YORK TO NAPLES DIRECT.
Calabria .....June 17 Aug. 5 Sept. 23
Italia .....July 8 Aug. 26 .....
Perugia .....July 22 Sept. 9 .....
138 N. LA SALLE-ST. Tel. Franklin 1898.

Lake Navigation.

NORTHERN MICHIGAN TRANSPORTATION Co.—Steamers leave Tuesdays and Thursdays 7 p. m. for Harbor Springs and intermediate points; Saturdays, 7 p. m. for Mackinac Island and intermediate ports. Summer schedule in effect June 22. First sailing S. S. MANITOU 6:30 p. m., June 27. Ticket office, 407 Rush-st. and 138 [New No.] So. Clark-st. Dock north end Rush-st. bridge. Telephone Randolph 60.

SOUTH HAVEN LINE STEAMERS LEAVE Chicago 6 a. m. daily except Saturday and Sunday; Saturday, 11:30 p. m. Docks north end Clark-st. bridge. Phone Franklin 314.

The Tribune.

THE TRIBUNE COMPANY, PUBLISHER.

FOUNDED JUNE 10, 1847.

ENTERED AS SECOND CLASS MATTER, JUNE 6, 1906, AT THE POSTOFFICE AT CHICAGO, ILL., UNDER ACT OF MARCH 3, 1879.

TERMS OF SUBSCRIPTION.

BY MAIL IN ADVANCE.

Postage paid in the United States (outside of Chicago city limits) and in Mexico:

Daily, without Sunday, one year	$4.00
Daily, without Sunday, six months	2.00
Daily, without Sunday, three months	1.25
Daily, without Sunday, two months	1.00
Daily, without Sunday, one month	.50
Daily, with Sunday, one year	6.50
Daily, with Sunday, six months	3.25
Daily, with Sunday, three months	2.00
Daily, with Sunday, one month	.75
Sunday issue, one year	2.50
Sunday issue, one month	.25

Give postoffice address in full, including county and state.

Remit by express money order, draft, or in registered letter, at our risk, to The Tribune company, publisher.

BY CARRIER IN CHICAGO AND SUBURBS.

Daily (six days), per month	$ .50
Daily and Sunday, per month	.65
Sunday only, per month	.25

NEW YORK—FLATIRON BUILDING.
WASHINGTON—40 WYATT BUILDING.
CHICAGO—TRIBUNE BUILDING.

Persons wishing to take "The Tribune" by carrier may order it by postal card or telephone—Central 100. When delivery is irregular make complaint.

DOMESTIC POSTAGE—Twelve or 14 pages, 1 cent; 16 to 24 pages, 2 cents; 28 to 40 pages, 3 cents; 44 to 56 pages, 4 cents; 58 to 70 pages, 5 cents; 72 to 90 pages, 6 cents; 92 to 100 pages, 7 cents.

FOREIGN POSTAGE—Twelve or 14 pages, 2 cents; 16 pages, 3 cents; 24 pages, 4 cents; 32 pages, 5 cents; 40 pages, 6 cents; 44 to 48 pages, 7 cents; 48 to 56 pages, 8 cents; 60 to 68 pages, 9 cents; 70 to 78 pages, 10 cents; 80 to 86 pages, 11 cents; 88 to 92 pages, 12 cents; 94 to 100 pages, 13 cents.

NOTE—Postage rates quoted above apply only to complete papers. When parts are sent the rate is 2 cents for each 4 ounces.

NOTE—The laws of the postal department are strict, and newspapers insufficiently prepaid cannot be forwarded.

All unsolicited manuscripts, articles, letters, and pictures sent to "The Tribune" are sent at the owner's risk, and The Tribune company expressly repudiates any liability or responsibility for their safe custody or return.

CIRCULATION.

From Jan. 1, 1911, to May 31, 1911.

Daily average, exceeding....240,000
Sunday average, exceeding...350,000

MONDAY, JUNE 12, 1911.

HERE'S AN OUTRAGE.

Our sympathies go out impulsively to Mr. "Sunny" Sheets, the well known citizen of Indiana Harbor, and to numerous other persons who attended the recent gentlemanly encounter between Mr. Clabby and Mr. Knockout Brown at Hammond, Ind. Mr. Sheets, who we trust is of the required hotel length of 7 feet 4 inches, or whatever it is, was divorced from an imposing 5 carat headlight which from a seemingly secure place in his shirt bosom had illuminated his path in life.

Dips worked so energetically at this gathering of gentlemen that the Hammond police were able to pick up twenty empty pocketbooks which had been lifted off prominent but inoffensive citizens of Chicago and adjacent parts.

These little exhibitions of science by professors of the manly art near Chicago have been given the reputation of decorous, innocent amusement for the young and virtuous. We are sure that Mr. "Sunny" Sheets would not have attended if he had known low persons of disreputable habits were to be present. We are safe in venturing the same opinion regarding the other gentlemen.

If citizens may not enjoy these little diversions without such lamentable encounters with the lower classes things indeed have come to a pretty pass.

If the affair had been a prize fight we might have understood the presence of the undesirable, but it is puzzling to find them flocking to a boxing exhibition. This is serious business. Are our prominent sports, gamblers, saloonkeepers, card sharps, and bon vivants to have no protection in their amusements?

P. S.—Information comes to hand that the gentleman who was deprived of the 5 carat torch is Streets by name, not Sheets. We do not see where this adds anything to the moral, and sunny streets are painful to think of anyway just now.

MR. KLING SOLD DOWN THE RIVER.

If we did not sternly order our emotions to go back to their kennel and lie down they would be out disturbing the neighborhood with their ululations. There was not a dry eye in the place when Noisy Johnny Kling was sold down the river. We don't mind saying that we were fond of John in all his moods, but it may be that he returned without coming back. A person by the name of "Peaches" takes his place with Mr. Chance's young men, and our confidence in the judgment of our esteemed fellow townsman is on such a solid foundation that if he traded the entire Cub team for the Logansport athletes of the Indiana State league it would not be jarred.

THE ELECTIVE MUDDLE.

Gov. Deneen's veto of the elective railroad and warehouse commission bill is placed upon the ground that another bill greatly extends the jurisdiction and authority of the railroad and warehouse commission in directions proved necessary by experience, and that the latter bill is, therefore, to be preferred.

These grounds are sound. But the governor might have justified the veto on another quite as sound and, perhaps, even more important—namely: that to provide for an elective commission is reactionary and contrary to the best trend of policy today.

It is unfortunate that neither those of our political leaders who are conscientious and public spirited, nor the people at large, are awake in this state to the evil of too many elective officials. There can be no question that a campaign of education is badly needed to direct the public to the urgent necessity for simplifying the ballot in this, the most important, respect.

Official inefficiency and infidelity are inevitable results of the inability of voters to know the men they are supposed to select deliberately to carry on government. The number of elections and the number of elective offices to fill place a burden upon the average voter he cannot possibly fulfill wisely. He votes blindly in all cases save the most conspicuous. It is this more than anything else that perpetuates inefficiency and dishonesty in public affairs. And unless the evil is corrected democratic government will not succeed.

THE BIG STICK.

The Journal of the American Medical Association calls attention to the activities of an organization calling itself the "Advertisers' Protective association," having no office address, but a box number in New York, and purporting to be "composed of manufacturers of foods, beverages, and drugs, representing an investment of $400,000,000, whose advertising expenses are annually over $100,000,000."

This association, says the Journal, is sending to newspaper editors a circular letter beginning as follows:

> During the last five years the bureau of chemistry of the department of agriculture has made a number of very vicious and uncalled for assaults on foods, beverages, and drugs, greatly to their injury, as well as damaging to the press which has been carrying the advertising contracts in these lines. Many publications have, no doubt, felt the effect of these assaults by a reduction in amount of advertising patronage from the manufacturers of foods, beverages, and patent medicines. We are, therefore, presenting the following facts to show why the earning power of your publication has been, or will be, diminished in these lines unless these attacks are stopped.

After an attack upon Dr. Wiley, chief of the federal bureau of chemistry, this letter proceeds, according to the Journal, to inform the editors that "if this condition of affairs is not changed it will result in greatly cutting down the support you receive from the manufacturers of almost numberless foods, beverages, and proprietary or patent medicines, and the question presents itself: Will you and your influential paper stand for such a condition? We think not."

Needless to say, THE TRIBUNE has not been favored with this letter, merely quoting from the Journal of the American Medical Association, a reliable and authoritative publication. THE TRIBUNE has no space in its advertising columns for vendors of dope of any kind, and the "Advertisers' Protective association," so-called, evidently is aware of it. But this attempt to muzzle or suborn the press deserves the widest publicity, and should be used with good effect in congress to induce that amendment of the food and drugs act which has been made necessary by its emasculation by a late Supreme court decision. That decision held that a label might lie "when false only in its commendatory and prophetic aspect." As the Journal points out, this ruling might permit such a label as this:

> Cancerold.
> A Positive and Never Failing Cure for Cancer, Tuberculosis, and All Other Diseases.
> Guaranteed by Dr. Quack Under the Food and Drugs Act.

The bill to prohibit all false statements as to drugs should be passed without delay. It will be opposed by the powerful "dope" interests, but public opinion by this time is sufficiently enlightened to insist upon this protection of the innocent and ignorant.

PONIES AND POLO.

The success of the Meadowbrook polo team in winning the international polo cup and then holding it against the challenging British team started with the buying of polo ponies and the development of team play. Critics who possess or simulate authority give credit first to the ponies and then to the team work, but do not thereby, in the opinion of outsiders, detract from the American performance.

It is not understood that the British players complain. They merely ask that it be noted that they did not have enough ponies. There is a disposition elsewhere to make an argument because American money is buying mounts for American competitors in international contests. There is a protest—only half-hearted because it is not well received—against the furnishing of horses to the American army team entered in the international exhibition and contest at London.

American army mounts were not fitted for this work, the officers could not supply themselves, the government wouldn't, and wealthy Americans did.

ON NOT GETTING HOME TO DINNER.

A correspondent asks us to answer, out of a fullness of knowledge and ripeness of experience which he wrongfully ascribes to us, whether it be regarded generally as more pleasant to call up the house and say: "I'll not be home to dinner tonight," or to report, with apprehension thinly veneered with confidence, "I'm bringing home a couple of friends."

We believe there is here an inquiry to answer which no individual experience or combined sets of experiences of various individuals will avail. It is so involved in personality, opportunism, chance, and vagaries of fortune as to make each case a law unto itself.

This much may be said offhand. The person who brings unexpected guests home to dinner at least is above suspicion. He may be the victim of unfortunate circumstances, but no suggestion of moral delinquency enters into his unhappiness. On the other hand, we doubt if the person who suddenly becomes unable to get home to dinner ever is clear of the barnacles of distrust.

There never was an excuse for staying downtown which sounded plausible over the telephone. It may be accepted graciously or negligently or indifferently or haughtily or reluctantly or combatively, but one sounds like another, and that sound is hollow. It is the misfortune of the just and the unjust alike, and it has been observed that the righteous reason has more the appearance of guilt than the unholy one.

Probably it is a standing indictment of mankind that when a male person has a valid excuse for staying away from his domiciliary dinner he endeavors to support it with affidavits, maps, diagrams, and character witnesses. Son of Anak that he is, he knows this particular reason differs essentially from various others that have been given, and in his eagerness to establish its good faith he gives all the others away—all of which is lost on him, but not on the acute feminine intelligence at the other end of the wire.

The valid reason is always made to appear spurious by overemphasis and the spurious one genuine by sheer effrontery and insolence. The man person is so surprised to find himself telling the truth that he overdoes it. The reasonable inference might be that he is most convincing when he lies, and, due to the superior feminine intelligence, the less believed.

As to taking chance guests home to dinner, the fate of the man person is determined entirely by fortuitous circumstances. If it so happens that there is prepared a dinner so good that Mrs. John thinks it reflects credit on her and proves the care she takes constantly of Mr. John, the guests will be received with amiability and subsequent conversations with Mr. John will be placid. If the occasion be one of those off nights the amiability will be reserved exclusively for the guests.

In this we think Mrs. John is right. Mr. John has put her in a false position. It is inevitable human logic to reason from one experience to general conclusions. If Mr. John has a poor dinner this particular night he must have poor dinners every night—poor Mr. John. Mrs. John, being really intelligent, understands this human tendency to error, and Mr. John, being only commercially or professionally intelligent, does not understand it at all.

The foregoing does not answer the question, but we are not dismayed. Each situation furnishes its own answer and there are no generalizations worth considering.

TEETH AND HEALTH.

"If the natural teeth of the human family," says a bulletin of the Illinois State Dental society, "could be preserved in a state of health and efficient service to old age, it would add materially to the comfort of the people, contribute to their happiness and increase in a striking degree the longevity of the race."

The aid to comfort and the contribution to happiness need no illustration when an outraged tooth takes its own way of proclaiming its wretched condition. What the dental profession labors to have understood is that a bad but not aching tooth is dangerous to the health. And in these labors the dentists are as public spirited as physicians fighting an epidemic of typhoid and its causes.

Horace Fletcher taught the advantages of thorough mastication. The dentists are teaching the necessity of having the instruments with which to make this process thorough. Imperfect assimilation of food resulting from imperfect mastication, due either to bad habits of eating or to bad teeth, may have consequences inexplicable to the victim, but well understood by the physician.

Moreover, aside from the question of maintaining a function, there is to be considered the "danger of positive injury to the health through the medium of bad teeth." Nature, as the dental authorities point out, is tolerant of deleterious conditions gradually brought about, and therefore does not betray instantly and appreciably the damage done by decomposition in the mouth. The tax on the system imposed by the obligation of throwing off this poison is great and in the end damaging.

"If a mouthful of decayed teeth could be developed overnight," reads a recent bulletin of the dental society, "the patient so afflicted would be seriously ill as a consequence."

Nature is tolerant, but a remorseless if tardy debt collector. The dental profession aims to convince people that decay is a disease of youth; that it may be arrested and the adult may have teeth preserved and in good order. The work among the Chicago school children is a part of this effort to protect people from the dangers of neglected teeth. The publicity service of the state dental society is another means adopted to this end.

Good teeth may not insure good health, but good health demands good teeth.

DOUBTLESS there are times when Mr. Morgan looks over his earth and does not feel like pronouncing it "very good."

WHAT a smile will illuminate the William Howard Taft countenance if the Canadian reciprocity measure finally goes through!

AS YOU step up to the marble topped counter in the drug store and call for your favorite fizz, ask the young man if he mixes saccharin with his soda water, and watch his face as he answers.

DENVER thinks it would like to have the Republican national convention in 1912. If there be no objections—but the chair hears several.

SATURDAY appears to have lived down whatever prejudice may have existed against it as a day for weddings. Some of the most highly successful weddings, in fact, now take place on that day.

ONE or two papers in the country are entitled to the distinction of disliking the sane Fourth idea because they don't like THE TRIBUNE.

WHEN the esteemed lake breeze solicits on its job the thermometers generally try to make a record.

JACKSON park policemen should be careful not to carry any valuables about their persons. A lone bandit is operating there.

RESTRICTING the manufacture and sale of revolvers might throw a lot of workmen out of employment. Also it might effect a considerable saving in the matter of other workmen's lives.

ALL things considered, this has been a wonderful spring. And we are to have just ten days more of it.

THAT Boston team, tired of being at the foot of the percentage column, could think of no better way to improve its standing than by purchasing some of Mr. Murphy's justly famous Cubs.

FOR a time Mexico may have to undergo the process familiarly known as the "horrors of reconstruction."

BASEBALL fans seem to fix their affections on individual players rather than on a team in its entirety. Prof. Kling was cheered to the echo when he first appeared in a Boston uniform.

COL. ROOSEVELT will become impatient and say something emphatic, by George, if he has to make any more disclaimers concerning that presidential rumor.

MARQUISE DE FONTENOY.

[Copyright, 1911: By the Brentwood Company.]

KING GEORGE tomorrow will inaugurate his first Ascot. For last year, owing to the recent death of Edward VII., and of the consequent deep court mourning, the reigning family failed to put in an appearance at this famous race track, which is the only one on land belonging to the crown, being within the borders of Windsor Great Park.

It was a somber Ascot week, all the women present being in black, no royal procession, and the royal box suggesting death with its blinds drawn.

But tomorrow the former glories of Ascot will be revived and King George and Queen Mary, with the other English and foreign royal personages staying with them at Windsor castle, will drive to the course, with a considerable amount of pomp and picturesque magnificence.

It is the royal procession from the castle which constitutes, especially to foreigners, the most imposing feature of the Ascot races. Until the royal buckhounds were abolished a few years ago, it was always headed by the master of the pack, one of the great officers of the court, in his uniform of green and gold, adorned with silver couples. Now his place is taken by the master of the horse. In his wake comes a gorgeous array of huntsmen, grooms, outriders, etc., all in their state liveries and superbly mounted.

Then follows a series of carriages and four, driven by postilions and containing first, the dignitaries of the household, then the English and foreign visitors, and lastly the king and queen and any monarch who happens to be their guest. Mounted equerries and mounted grooms close the cortège, which, sweeping up the better part of the racecourse between dense crowds of cheering people on either side, halts at the royal inclosure.

The royal inclosure is a feature of Ascot. Strictly speaking, the cards of admission thereto are supposed to be limited to persons who have not merely been presented at court but were on the special list of invitations to the annual state balls at Buckingham palace. But during the closing years of the reign of Queen Victoria, all sorts of abuses became rampant, and not only were the tickets distributed in numbers altogether out of proportion to the accommodation of the inclosure, but they were allowed to go into the hands of persons barred from court, whose presence was objectionable to the royal family and in certain instances a positive cause for scandal. Edward VII. remedied this in a measure, but not sufficiently.

The list, however, of persons to whom tickets have been issued for the royal inclosure this week is smaller than ever, having been subjected to a severe pruning by King George and Queen Mary. Thanks to this the labors of Lord Churchill, the dignitary of the royal household through whom the tickets are issued and who is generally badgered half to death with applications for cards, have been considerably lightened.

It was George IV. who inaugurated the custom of attending the races at Ascot in state, and in this connection it may be mentioned that nowhere in the world, save in Great Britain, is horse racing endowed with the glamour and pomp of an official pageant, and it is only in England that duty as well as taste compels the sovereign to attend any races in state. True, it is only one meeting that is thus invested with this importance, namely, that of Ascot.

The Ascot races are old, indeed. King Charles II. was wont to attend the races there, and it is an historic fact that Frederick, Prince of Wales, father of George III., disgraced himself by flinging a bottle at the winner as it was on the homeward stretch, prompted by the fact that he had placed his money on another horse. Fortunately the bottle fell short.

His brother, William, Duke of Cumberland, popularly known as "the butcher," owing to the savagery he displayed at the battle of Culloden, took the Ascot races under his especial patronage, got them into regular shape, and started the race course in its present form.

Another step was made when George III. gave a cup in 1785, to be run for at Ascot, and from that time forth royalty has been in the habit of going regularly to Ascot for the races. George IV. never missed a meeting, either as prince regent or as king, and Queen Victoria during the first twenty-five years of her reign was in the habit of entertaining each summer a large party of foreign and English royalty at Windsor castle for the Ascot races, driving every day from the castle to the course in state.

Princess Alexandra, daughter of the Duke of Fife and of the princess royal, and eldest grandchild of Queen Alexandra, created something of a sensation at the court ball at Buckingham palace in honor of the German emperor and empress by wearing a pince-nez.

She is shy and retiring, and owing partly to this and partly to the invalidism of her mother during the last five or six years, she is almost wholly unknown, either to society or to the public. As the court has been in mourning for the last year or more, her presence in the royal circle at the Buckingham palace ball the other day constituted her debut as well as that of her younger sister, Princess Maud, and their first appearance in society.

Alexandra enjoys the distinction of being the only young unmarried princess of any of the reigning houses of Europe to wear a pince-nez. Some of them, it is true, are short sighted, but they content themselves with a "face a main" or lorgnette, while Queen Maud of Norway, before her marriage, used to indulge in a monocle.

Queen Emma of the Netherlands, now a grandmother, has for many years worn spectacles, but I do not know of any royal lady who permanently wears a pince-nez like Princess Alexandra. The pince-nez, together with her reserved manner and her style of hair dress, which displays the whole of a rather high brow, conveys the suggestion of Boston rather than of English court circles.

Alexandra's name was repeatedly mentioned a couple of years ago as destined to wed young King Manuel and to become Queen of Portugal.

She was for some years so near the succession to the throne of England as to cause some little concern to the leading British statesmen. For two or three years after the death of the Duke of Clarence, his younger brother, now King George, who had almost succumbed to the same illness—typhoid fever—was exceedingly delicate; so much so that it was feared he might predecease his father, King Edward, and his grandmother, Queen Victoria.

Failing him (until the birth of the present Prince of Wales) it was his eldest sister, the princess royal, then, as now, an invalid, who was next in line of succession to the throne.

After her came her eldest daughter, Alexandra, who at that time bore the mere courtesy title of Lady Alexandra Duff, and was a commoner in the eyes of the law. For it was only after her grandfather, King Edward, succeeded to the throne that he bestowed upon the two children of his eldest daughter the title of princess.

It was argued that should the princess royal or her daughter, Alexandra become queen regent, the Duke of Fife, who was at the time engaged in the banking business, would obtain an altogether undue influence over the crown, calculated to impair its prestige and authority. But of course all these apprehensions vanished with the birth of a large family of children to King George and Queen Mary.

A LINE-O'-TYPE OR TWO.

A MAN might stand a chance of feeling well the year round if it were not for the weekly day off. How blithely we lay down our work at the week's end, and with what heartfelt reluctance we pick it up again. How horribly the machinery creaks and groans.

THE day off idea dates back to Genesis; but that chronicle is contradicted by Creation, which spins continuously. Nature never makes a pause. Poet Young to the contrary. Our w. k. globe needs no vacation; and neither should we—if we were as regular in our habits.

THERE'S the abrasion. And so, while the day off or the month off is a great mistake and an enemy of progress—What became of that Northwestern timetable we had a moment ago?

Meanwhile, Pipe This Interspersion.

[From the Grayville Mercury.]

We are compelled at this time to cronical one of the greatest gatherings that was ever held in the city of Grayville. Wednesday morning was one of those ideal days that the All Wise Creator gives to his children. The sun came out in all of its splendor and the air interspersed with a cool refreshing breeze that makes one look up with the highest of praise to Him that does all things well.

A WIRE from Washington reports that Ex-Prexy Castro can't be found at Gibraltar, but that the effort to locate him will be continued. This is extremely reassuring, and well worth the telegraph tolls.

ANOTHER inspiriting bit of news from the capital that was worth every cent spent in handling it is the announcement that "Duffy hopes to win the series."

A SNAPPY LITTLE LETTER.

[George Fitch, in Sat. Eve. Post.]

"He wrote a letter back to Keg that bit him in every paragraph."

SPEAKING of baseball, the word "cripples" seems to have established itself in the terminology of the game. It means any team that happens to suffer defeat.

The Immortals.

Make room for Alfie Wooley of Grand Junction, Mich., who is also a yard wide. Then we have with us from Maroa, Ill., Patrick Heher and Con Shehe. Likewise Phil Upp of our own village; I. May March and Miss Missouri Bull of Kenosha; Balaam Longerbeam, Mechanicsville, Ia.; Carrie C. Noyle (say it fast), Paxton, Ill.; Yensie Wigglesworth, Hammonton, N. J.; and Miss Blondina Jacobina Struck, Chicago.

THE Boston notion, that the singing of songs will rid a man of the desire to drink, is grounded in fact. Many a man has been driven from a saloon by the power of song. O you barroom chord!

CASE NO. 11,009.

C— P—, male, 29, unmarried, residence Chicago. Saturday, June 10, called in emergency; patient showed all evidences of heat prostration and sun stroke; gave restoratives. June 11, 6 p. m., again called in case, and found patient frozen to death.

TO be a demagogue, says Nicholas Murray Butler, requires study, vigilance, and industry. But even these would never make you a Nicholas Murray Butler. You have to be born that way.

ASIDES.

M. N. G.—Very nice indeed.
C. B. S.—See answer to M. N. G.
F. B. P.—See answer to C. B. S.
C. L. W.—See answer to F. B. P.
O. E. B.—See answer to C. L. W.

IF the horse-power of the Ford car is "three times less than that of the Benz," what is the h.-p. of the Benz, and if so, what makes the wheels go round? Send answers to J. G. De Long.

Songs of Flytime.

One little fly buzzes into view;
I've swatted him, now there are two.
Two little flies, busy as can be;
I've swatted them, now there are three.
Three little flies crawling on the door;
Swat! swat! swat!—now there are four.
Four little flies very much alive;
These get the swat, now there are five.
Five little flies, and not one kicks
After I've swatted—but now there are six.
Six little flies. Swat! Good heaven!
Here come some more. Now they are seven.
Seven little flies buzzing round my pate;
I got 'em all, and now there are eight.
Eight little flies roosting in a line;
I swat the eight, and now there are nine.
Nine little flies—I've swatted 'em again.
On with the swat! Now there are ten!

J. W. K.

"YOUR SOX," testimonials Edward Payson Weston, "are the best sox I have ever worn, and I will always wear them." This ties the ancient soap ad.

A MURRAIN ON SUCH LUCK!

Bob Addington (col.), who lives at the John Downs place, had an oxen to die last week from murrain.—Blairsville (Ga.) Banner.

"BUNGALOW beds which are extremely artistic and exclusive" are advertised. "We bungalow people on the north shore try to keep ours that way," confides H. R. K.

What Has Become Of—

The o. f. farmer who used to braid his beard to keep it out of the plow? The o. f. girl who used to make sofa cushions out of cigar ribbons in consideration of sundry canoe trips? The o. f. gadder who used to wear a linen duster on the train? The o. f. brakeman who wore spring bottom pants and square cut coat, used a nickel's worth of fine cut at a chew, and had a sailor faded for profanity? And the o. f. lady who brought her knitting when she called, and whose tongue kept time to the click of the needles?

AS for the o. f. lady who drops her scissors from her lap while sewing, we are advised by Ina that "Mamma does."

WELCOME HARDLY DESCRIBES IT.

Sir: Last Sunday the pastor of a suburban church announced that the feature for the following Sabbath would be "A trip through China, with 200 slides." I have been reading so many of less merit in the Line this week that I thought you would welcome this.

P. W. B.

AS you likely noticed, the Prince of Wales has been invested with the insignia of the Order of the R. K.

A BIT MIXED, BUT WE GET YOU.

The newspaper man don't have to be a door mat for a lot of Smart Aleck to wipe their feet upon. If the business men or any one else in Washington thinks they can get along without a creditable newspaper it is their privilege to withdraw their support.—Washington (Ill.) News.

DOESN'T it wring your heart to see Johnny Kling in a Boston uniform? . . . What! Not a wring!

THERE is this to be said for the Congressional Record. It is a great liar, but it is also an uninteresting one.

ARE THEY ALTERNATING CURRANTS?

Sir: The cutworms are eating our green currants and leaves dreadfully. I can find no preventive, though I have looked through all the current magazines. Any suggestions?

SUBURBANITE.

OVERHEARD on the I. C.: "Mr. Root has a grand gargle, and we always keep it in the house." [Must be Fred Root.]

THE MUSIC OF THE SHEARS.

[From the Rockford Star.]

A bright and early shave at C. Herbert Lewis' beautiful barber shop, with music, will start you right for all day and evening.

HOT weather no longer prostrates its victims. It "fells" them.

"DO you write your last paragraph first?" inquires a gentle reader.

OBVIOUSLY, beloved, that depends.

TODAY it would come third, at least.

B. L. T.

"THE FRIEND OF THE PEOPLE."

IMPROVEMENT OF WEST TWENTY-THIRD STREET.

Chicago, June 9.—[To the Friend of the People.]—Please inform me whether or not it is the intention of the city to pave West Twenty-third street from Hoyne avenue west during the coming summer. The present condition of the street is very bad and in some places almost impassable for wagons or buggies. M. H. M.

Public hearing will be held some time next fall for the paving with brick of West Twenty-third street, between South Wood street and South Western avenue, and we hope to have the assessment confirmed in time to have the improvement made next year. CHARLES A. Y. STANDISH,
Secretary Board of Local Improvements.

OILING YALE AVENUE.

Chicago, June 10.—[To the Friend of the People.]—Will you kindly advise me if Yale avenue between Sixty-third and Sixty-seventh streets is to be oiled this season? The street has not been sprinkled this season and causes much discomfort to residents of this section. Is it not sprinkled because it is on the list to be oiled? If so, how much longer must we wait before it is attended to? NORMAL PARK.

This street will be oiled by the city in the very near future. F. W. SOLON,
Acting Superintendent of Streets.

THE BREAK IN LEAVITT STREET.

Chicago, June 10.—[To the Friend of the People.]—Kindly advise me through your valued columns whether there is any likelihood of Leavitt street even being continued across the prairie between Wabansia and Milwaukee avenues. This space, only about 300 feet wide, is now the only break in what is otherwise a continuous street from Fullerton avenue south. G. L. J.

There have been no proceedings for the opening of Leavitt street. It is a matter of petition by the property owners.

TRUCKS STORED IN STREETS.

Chicago, June 10.—[To the Friend of the People.]—I wish to thank you for your quick response to my letter (not published), and which resulted in a six hour notice being served upon John F. Dolan to remove the trucks which he kept stored in St. John's place from Carroll avenue to Arbor place at night and part of the day as well as Sundays. The street department made short work of him. CONSTANT READER.

CAR RUNS AND CAR SIGNS.

Chicago, June 10.—[To the Friend of the People.]—1. Does the law allow street car companies to terminate a run at any point the car crew may desire, requiring the passengers to transfer to other cars, even when the car has a sign on it stating that it will run to a certain point? 2. Is there any state law or city ordinance which requires street car companies to placard their cars in a manner to show the public where the car runs? For instance, cars are to be seen with a sign on each end "Seventy-ninth to Devon" and "Baseball" on each side; others with nothing but the one word "Riverview," others "Rogers Park," nothing to indicate upon what streets they run, and a person not familiar with these lines desiring to go to a certain street could stand and watch all day for a car; at the same time cars that would take him to his destination would be passing all the time. CAR USER.

1. Section 1958 of the city code provides: "Each car on each separate line shall, after leaving the starting point, be run to the terminus of the line as designated on such car, except in cases of breakdowns or other unavoidable interruptions of traffic and except when no passenger on the car desires to be carried to the terminus of said line."

2. Both code and traction ordinances require cars to bear "appropriate and conspicuous signs" indicating "both day and night the route and destination of such car." H. H. EVANS,
Sec'y Committee on Transportation.

VOICE OF THE PEOPLE.

MORNING GLORY FOR NATIONAL FLOWER.

Chicago, June 10.—[Editor of The Tribune.]—Every year we hear the cry for a national floral emblem.

Why may not THE CHICAGO TRIBUNE take up this pleasant subject—get it before congress—perhaps not this session very "extra"—but some time soon, after some of our "reasonable or unreasonable restraining" questions are disposed of. The selection might be a flower that has the red, white, and blue, such as our morning glory, known and admired in all sections, cheering the heart of every early riser. We are told that the Pilgrim fathers and mothers cultivated and trained this flower by the windows and doors of their rustic homes. While they had not the flag we now love to honor, what a pathetic and interesting truth that they worshiped in the morning glory the red, white, and blue. MARTHA S. GREELEY.

DRY SWEEPING AND CONSUMPTION

Chicago, June 9.—[Editor of The Tribune.]—The frequency of tuberculosis is well known. Our wards are crowded with tuberculous persons; a hundred thousand victims are carried off yearly by the disease. All these are well known facts. Every tuberculous person has been contaminated by some other person suffering from the disease, because tuberculosis is due to a true parasite, incapable of undergoing development outside the living being.

In most cases human beings contract tuberculosis via the respiratory or the digestive tract. Bacilliferous dust enters the air passages, and so determines phthisis. This has been shown so many times that it needs no further emphasis, and that is the reason that in tuberculosis wards it is forbidden to sweep the floor dry. In our large city, however, despite the existence of countless tuberculous patients, who spit at almost any place, dry sweeping is practiced day after day, and thus disease is fostered and created.

How long yet will the people of this city tolerate the wholesale spreading of the white plague? When will dry sweeping really be ended, not only in the downtown part but all over the city? When will we follow the practice of every other civilized city? It is high time to stop all farcical activity of so-called health departments and take a hold of one of the most important and flagrant disease and death dealing outrages tolerated and practiced by citizens and employes of Chicago (street cleaning department). WM. HELD, M. D.

MISSISSIPPI NEGROES AGAINST TAFT.

Chicago, June 9.—[Editor of The Tribune.]—A few days before I left my winter home on the gulf coast of Mississippi I had a talk with a colored Republican who is a prominent factor in the Republican party in that state, and he informed me that the party there, which is composed principally of colored men, is bitterly opposed to the renomination of President Taft because he had made so many appointments in the south that were antagonistic to their interests.

He said he and others would do their best to send an anti-Taft delegation from that state to the national Republican convention in 1912, and this delegation would be seated if the steam roller process was not used to crush their rights, and that if Taft is renominated he and others would take the stump in Indiana and speak in the interests of the Democratic presidential nominee and they would succeed in defeating Taft, and in so doing the negroes would fare as well under a Democratic administration as under the present one.

I am not giving my views on the situation, but submit the facts to your readers as told me. NEWCOMB CLARK.

CHICAGO'S LAKE BREEZES.

Chicago, June 10.—[Editor of The Tribune.]—THE TRIBUNE used to print an editorial calling attention to Chicago as a summer resort with the lake breezes. At the present time would it not be a good idea to republish it?

The Association of Commerce could not spend any money more judiciously than to take a full page ad in THE TRIBUNE every Sunday inviting people of the south to Chicago as a summer resort. Here we have beautiful parks, all kinds of amusements, as well as the lake breezes.

Yours for comfort with little expense.

CHEAPER GALLERY SEATS.

Chicago, June 9.—[Editor of The Tribune.]—I read this morning with a great deal of interest the article headed "Want 'Gallery Gods' Back." In my opinion if the prices are cut to 25 cents for matinées and, say, 50 cents for the first four rows in the evening it will be a wise move on the part of the theater managers, and they will realize larger receipts. The cutting of the prices will not only appeal to that class that is usually considered "gallery gods," but, on the contrary, it will result in large parties being made up of schoolgirls, to say nothing of the many other persons who will take advantage of going to a show, that today are conspicuous by their absence.

I well remember when there was a bunch of us fellows who got together two or three times a week and sat in the gallery to see a good show. McVicker's and the Grand opera house were our favorites, on account of their commodious galleries. The daily papers could help the movement if they would advocate it. Cut the gallery prices to 25 cents for all matinées and 25 to 50 cents for evenings, say first four rows 50 cents.

JULIUS N. AVONDORPH,
[illegible] Calumet avenue.

LEGAL MARRIAGE IN ILLINOIS.

Chicago, June 9.—[Editor of The Tribune.]—In THE TRIBUNE editorial article the statement is made to the effect that because of the abolition of justices of the peace and police magistrates in Chicago, parties who were married by country justices of the peace acted in good faith and secured their license in good faith and went before somebody in good faith, and therefore their marriages are legal. This statement utterly ignores the fact that within the last ten years the legislature of Illinois has abolished common law marriages; that prior to the abolition of common law marriages in this state the rule contended for by THE TRIBUNE'S editorial article was correct; then all that was necessary to have a marriage ceremony solemnized was for the parties, in good faith, to get together before witnesses and agree, in good faith, to be married to each other, and that marriage was sustained by the courts as being in accordance with the common law, but so many abuses arose from the common law marriage in Illinois that it was abolished some years ago and that there can now be no marriage in Illinois that is legal except one performed by a minister or by some duly elected officer authorized to perform such ceremony within and for the district wherein the marriage is performed. W. N. GEMMILL.

GERMAN-AUSTRIAN SITUATION.

Chicago, June 9.—[Editor of The Tribune.]—As one fairly well acquainted with the political affairs of Austria-Hungary and Germany, both international and inner political, I offer you my comment on today's editorial under the head, "Germany, Austria, and France."

That the declaration of the Vienna organ relative to Germany's Morocco policy has the authorization of the Austrian office is extremely doubtful; it must be rather construed as emanating from influences that for the last five years or more have endeavored to thwart a closer understanding between Austria-Hungary and Germany.

Austria is well aware of the fact that it is in need of at least one good and powerful neighbor. It would break today with Germany if assured of the support of Great Britain; but what can England, with its negligible land army, offer against a possible combination in that event of Russia and Germany, not mentioning the lesser states ready for aggrandization?

Austria, once isolated, would face the gravest possibilities, with a dissolution of the monarchy into its integral parts. The German Austrians are ready of their own free will to go into the fold of the German empire if Germany were only willing to take them in.

Germany would hesitate to make this latter step, as it has no desire for an increase of power of the "center" party. Pressed to the extreme, however, Germany could hardly refuse to offer the Germans of Austria its protection.

Austria-Hungary, or at least its leading statesmen, well recognizes the difficult position of the dual monarchy, and cannot afford the pronounced position indicated in your article, as it would offend the susceptibilities of Germany and cause the gravest results.

It can be taken for granted that Germany, in addressing a note to France on the Morocco question, was quite sure of its ground, either with or without the backing of Austria.

And as international politics and its issues are not based on suddenly conceived ideas, but rather on businesslike, well prepared, and prearranged understandings, the Vienna organ undoubtedly acted without the authorization of the Austrian office. R. C. BRANDT.

SALE OF FIREARMS.

Des Moines, Ia., June 8.—[Editor of The Tribune.]—I was gratified to notice and read on your front page yesterday an article or exposé on the commercial practice of pawnshops displaying in their windows pistols, dirk knives, daggers, slungshots, brass knuckles, etc. Every time I pass these window displays in any city throughout our land my indignation and anger arise, for I know it is a crime against humanity on the part of the dealer and of the municipality. The city can be a criminal by omission to do its duty as well as an accessory before or after the fact, and it has been said that the city is responsible for one-half of all the crime, poverty, and disease within its borders. But as to this exposing of man killing tools in street windows, it is no better than if one showed certain kinds of poisons with the brands and labels on each and sold these to men or boys.

Now, these shops, as a rule, are always in the slum districts, where that element dwells that has to be controlled and carried by civilization, the minds and bodies are weaker, the struggle to live harder, and any suggestion as to getting something from another by the aid of a firearm is appealing. The storekeeper virtually puts the weapon in his hands, and this type of dealer is no better citizen than the thug.

Will THE TRIBUNE begin such a war on this class of commercialism as will drive it to cover and decency under good and wise laws? It is true, too, that people who are doing wrong want to be corrected, but are unable to correct themselves. Their own moral weakness and their competitors' methods drive them on. CHARLES E. JOHNSON.

EOPLE."

ORED IN STREETS.
10.—[To the Friend of the
to thank you for your quick
letter (not published), and
in a six hour notice being
n F. Dolan to remove the
kept stored in St. John's
oll avenue to Arbor place at
of the day as well as Sun-
et department made short
CONSTANT READER.

S AND CAR SIGNS.
10.—[To the Friend of the
es the law allow street car
rminate a run at any point
y desire, requiring the pas-
fer to other cars, even when
gn on it stating that it will
n point? 2. Is there any
ordinance which requires
anies to placard their cars
show the public where the
nstance, cars are to be seen
each end "Seventy-ninth to
aseball" on each side; oth-
but the one word "River-
Rogers Park," nothing to
hat streets they run, and s
liar with these lines desir-
certain street could stand
y for a car; at the same time
take him to his destina-
assing all the time.
CAR USER.

f the city code provides: "Each
ite line shall, after leaving the
run to the terminus of the line
ch car, except in cases of break-
avoidable interruptions of traf-
no passenger on the car desires
he terminus of said line."
traction ordinances require cum-
ate and conspicuous signs "in-
y and night the route and des-
r."
H. H. EVANS,
Committee on Transportation.

E.

RRIAGE IN ILLINOIS.
9.—[Editor of The Tribune.]
m editorial article the state-
the effect that because of
justices of the peace and
es in Chicago, parties who
by country justices of the
good faith and secured their
faith and went before some-
th, and therefore their mar-
l. This statement utterly
that within the last ten years
f Illinois has abolished com-
ges; that prior to the aboli-
law marriages in this state
ded for by THE TRIBUNE'S
was correct; then all that
have a marriage ceremony
for the parties, in good faith,
before witnesses and agree,
be married to each other,
iage was sustained by the
in accordance with the com-
many abuses arose from the
rriage in Illinois that it was
ears ago and that there can
iage in Illinois that is legal
ormed by a minister or by
d officer authorized to per-
mony within and for the dis-
marriage is performed.
W. N. GROSULA.

USTRIAN SITUATION.
9.—[Editor of The Tribune.]
well acquainted with the
of Austria-Hungary and
nternational and inner politi-
my comment on today's edi-
head, "Germany, Austria,

ration of the Vienna organ
any's Morocco policy has the
the Austrian office is ex-
l; it must be rather con-
ating from influences that
e years or more have en-
vart a closer understanding
-Hungary and Germany.
l aware of the fact that it
least one good and powerful
ould break today with Ger-
d of the support of Great
t can England, with its neg-
y, offer against a possible
hat event of Russia and Ger-
oning the lesser states ready
on?
isolated, would face the
ities, with a dissolution of
nto its integral parts. The
ns are ready of their own
nto the fold of the German
any were only willing to
d hesitate to make this latter
no desire for an increase of
center" party. Pressed to
rever, Germany could hardly
the Germans of Austria its

ry, or at least its leading
recognizes the difficult posi-
monarchy, and cannot afford
position indicated in your
ld offend the susceptibilities
cause the gravest results.
n for granted that Germany,
note to France on the Mo-
was quite sure of its ground,
vithout the backing of Aus-

tional politics and its issues
n suddenly conceived ideas,
usinesslike, well prepared,
understandings, the Vienna
ly acted without the author-
Austrian office.
R. C. BRANDT.

OF FIREARMS.
., June 8.—[Editor of The
gratified to notice and read
ge yesterday an article on
mmercial practice of pawn-
in their windows pistols,
aggers, slungshots, brass
Every time I pass these win-
any city throughout our
ation and anger arise, for I
me against humanity on the
ler and of the municipality.
s a criminal by omission to
ell as an accessory before or
nd it has been said that the
ble for one-half of all the
and disease within its bor-
this exposing of man killing
indows, it is no better than
ertain kinds of poisons with
abels on each and sold these

ops, as a rule, are always in
cts, where that element
to be controlled and carried
the minds and bodies are
ggle to live harder, and any
getting something from an-
l of a firearm is appealing.
virtually puts the weapon
nd this type of dealer is no
n the thug.
SURE begin such a war on
mmercialism as will drive
ecency under good and wise
e, too, that people who are
nt to be corrected, but are
ct themselves. Their own
s and their competitors'
them on.
CHARLES E. JOHNSON.

CHILDREN'S CLUB LAUNCHES UPLIFT

Seventeen "Little Workers" in Movement to Beautify Warren Avenue.

GIVE UP CHEWING OF GUM

Promoters Plan to Extend Organization All Over Great West Side.

Can the average newspaper reader imagine seventeen boys and girls of tender age promising to stop gum chewing? Well, it is true, and that is only one of the reforms—though the most remarkable—that the west side of Chicago is undergoing, though 99 per cent of that vast area has not heard of it yet.

In addition to resisting the allurements of gum, these seventeen young west siders, banded together as "The Little Workers," are sworn to cleanse the name and fame of Warren avenue between Hermitage and Paulina streets by these means:

Cleaning backyards.
Planting flowers and vegetables.
Replanting and caring for front lawns.
Picking up all loose bits of paper.
Watering all the trees.
Seeing that garbage is placed in closed boxes.

Work Much in Ten Days.

The "Little Workers" have been organized only ten days, but in that time they have made time hardened residents of Warren avenue view local conditions there with astonishment. The officers, President Ethel Collins, Vice President Gertrude Ortamann, and Secretary Florence Matison, take their positions seriously and make weekly inspections and reports of a martinet character.

This is but the beginning of a movement planned a month ago by Mrs. H. S. Newton, for twenty-three years a resident at 1706 Warren avenue and a member of the Chicago Woman's Outdoor league and the City Woman's club. Mrs. Newton started the work by planting North-Carolina poplars along the street, and the neighborhood juveniles' interest led to the formation of the "Little Workers," the first of many similar branches that it is planned to establish throughout the city.

In order to celebrate the founding of the order in style, Mr. and Mrs. Newton were host at an auto party through Garfield and Humboldt parks, and a new perspective of Warren avenue dawned on seventeen young minds.

Eschew Facial Distortions.

Then Mrs. Robert McCall, president of the West Side Woman's club, addressed them on city landscape possibilities and the facial and moral distortions of gum chewing, and the "Little Workers" unanimously abandoned the latter habit.

Mr. Newton has been looking about for a playground for her protégés, Warren avenue being unsafe, and discovered police protection would be necessary to enable the children to romp in Union park nearby, owing to it being a rendezvous for hobos and the park management showing a disinclination to remove them. It has been promised, however, that a policeman shall guard the children whenever they appear to play.

SWAT·THE·FLY! IT'S·A·DEADLY·PERIL.

WITH 97.5 for yesterday's record, the flies were much more in evidence. The time for killing them is now. The public at last is thoroughly aroused. We print some letters from volunteer crusaders in the fly swatting campaign.

Chicago, June 9.—[Editor of The Tribune.]—I noticed in THE DAILY TRIBUNE a few days ago, under the head of "Swat the Fly; It's a Deadly Peril," that a certain mixture of kerosene and carbolic acid should be sprayed on garbage cans. Would be pleased to know what proportion of kerosene and of carbolic acid to use in making this mixture.
J. B. M.

Put one tablespoonful of crude carbolic acid in a quart of kerosene. This, sprayed lightly upon the cans, will prevent flies from alighting upon the garbage, and will destroy any eggs already in it. A metal spray, such as is used for spraying plants, can be obtained for this purpose at a cost of about 50 cents.

If you have a stable do not forget that it is in manure piles that flies breed best.
Do not allow manure to accumulate in your stable.
Have it hauled away at least once a week.
Clean the stalls daily and throw the manure into fly tight covered boxes.
Throw a handful of chloride of lime into the manure box every few days.
Spray any loose manure about the barn with the kerosene-carbolic acid mixture.

[Editor of The Tribune.]—Regarding the fly swatting movement: We have found an open saucer of a weak formaldehyde solution, two or three teaspoonfuls to the saucer, gets the flies in great numbers. Possibly this has been mentioned, but I have not seen it. Sprinkling with a weak solution of formaldehyde also is effective.
ROY THOMPSON.

The use of formaldehyde has already been suggested, but there is no harm in repeating it. It has been successfully used for this purpose.

[Editor of The Tribune.]—The fly season is almost here and people ought to get busy with screens, fly paper, and also swatters that will swat with a dead certainty.

A piece of wire window screen 4x6 inches, placed in a home made split wooden handle a foot long, with a few tacks driven through the split end to hold the wire firm, can be made for less than 1 cent each, so each member of a family can afford to own a swatter that will swat a fly 999 times out of 1,000.

The open work in the wire allows the air to pass through, so there is no air pressure on the under side while in rapid motion. A child can make good use of my "painless fly swatter" with as much ease as an adult. Every family ought to make up some swatters and get ready for action. They work like magic; try them. No patent pending.

Get busy and join the anti-fly crusade army, and help destroy the winged scavengers that bring disease germs into our homes. What action are the owners of restaurants and lunchrooms going to take to prevent flies swarming over victuals spread out on the shelves? As for myself, I will not eat in a restaurant or lunchroom where no extra effort is made to keep flies out of the room or off of the food.
C. S. RIGGS.

FLY HOST STORMS POLICE STATION

Seek Shelter from Rain; Policemen Organize "Swat" Club and Rout Invaders.

FIGHT RAGES; MANY SLAIN

Pest Army Retreats; Not a "Copper" Falls; Chief McWeeny Says, "Good Work."

Swat the fly! Swat the fly!

It was only a lone, disease laden fly that hummed its way through an open window in the Desplaines street police station, shortly before the rainstorm last evening, but a host of the tiny pests followed close on the wing and a minute later the most "desperate" battle in the lives of the veterans of that division headquarters was on. When the battle was over the floor of the squadroom was strewn with slain many legged warriors, and the survivors of the fly army were in full retreat.

Fly Army Comes; Battle Begins.

The first of the flies to reach the haven in advance of the storm flew in shortly before 6 o'clock, and just at a time when sixty-five detectives and policemen—the night men of that section—were standing in line at roll call. Scarcely had the leader made a tour of the room when his host, humming war songs and flying at top speed, arrived and buzzed in and out of the ranks.

"Swat the fly," whispered Sergt. Mulvihill, as he crushed out the life of one that ventured too close to his new straw hat. A second later two others were killed, and as soon as roll call was over the men engaged in a battle that ended only when several hundred had been crushed and disabled.

Newspapers, hats, handkerchiefs, brooms, and dusters were brought into play, and for a time the squadroom presented a spectacle probably never before seen in any police station in Chicago. A few stray flies that escaped to the operators' room were quickly corralled and as quickly smitten. One or two, it is thought, flew to the lockup in the basement, but those that attempted to dart past Desk Sergant O'Connell were promptly swatted.

"It seemed as though every fly on the west side flew into the station a few minutes ahead of the rain," said Sergt. Mulvihill as he wiped the perspiration from his face. "It was a good battle while it lasted."

McWeeny Says, "Go to It."

"I am heartily in favor of the men joining the 'Swat the Fly' club," was the way Chief McWeeny expressed himself. "Of course, they have their regular duties to attend to, but then I have no objection whatever to them killing as many of these pests as they can. It is a bully plan, for the many police stations are unfortunately too good places for these pests."

HEAR ACCUSED YOUTH TODAY.

Edgar Robert Boyer Must Face Charges of Obtaining Money by a Confidence Game.

Edgar Robert Boyer, son of R. E. Boyer, cashier of the First National bank of Creston City, Ia., formerly employed as a note teller at the Hamilton National bank, who was arrested Saturday morning while trying to cash an alleged forged check for $48 at the Central Trust company's bank, will be arraigned in the Harrison street branch of the Municipal court today on a charge of obtaining money by a confidence game.

"BLACK HAND" SQUAD SCOURS CITY; GETS 3 "GUN" BEARERS.

Detectives Visit Italian Colonies—Schuettler Expresses Satisfaction with the General Campaign.

Assistant Chief of Police Schuettler's "Black Hand" squad roamed through the Italian colony sections last Saturday night. There were seven detectives and they arrested two Italians and an Austrian who were found with revolvers in their possession.

Saloons, resorts and private residences were visited, but because of the few armed men found, Assistant Chief Schuettler believes that the squad has inculcated a healthy fear of arrest and punishment among the Italians.

The detectives have arrested 140 Italians since Nov. 1 last. Fines aggregating more than $2,500 have been imposed on Italian "gunmen," and more than 100 revolvers, stilettos, and other weapons have been confiscated by the police.

Big Four and Michigan Central City Ticket Office

(Having been temporarily located with the Lake Shore at 100 Clark cor. Monroe)

Is reopened in the Grand Pacific Hotel Bld 228 South Clark St.

Telephone Harrison 7600

NEW YORK CENTRAL LINES

Visit Wonderland Through Official Entrance

NORTHERN PACIFIC — YELLOWSTONE PARK LINE

New Canyon Hotel, Yellowstone Park

Get Our Folder

Seeing Yellowstone Park Through Gardiner Gateway

It tells fully of the Tour, the Cost, the Park Hotels (including the palatial new Canyon Hotel), the Coaching Trip and Scenic Attractions. Has excellent map of the Park, in detail. Remember—Northern Pacific is the only line to Gardiner—Official Entrance.

Very Low Fares

for the Yellowstone and Pacific Coast trips. Special Coast Excursions on certain dates. See the Fertile Northwest—the productive farms and orchards in this Land of Fortune. Ask for booklets—valuable, but free—and full information.

C. A. MATTHEWS, Gen'l Agt. Passenger Dept.
144 South Clark St., Chicago, Ill.
Phone Central 841.

Northern Pacific Ry

RESORTS. MICHIGAN. RESORTS MICHIGAN.

BOATS EVERY NIGHT TO MILWAUKEE, MUSKEGON, Grand Haven and Grand Rapids

JUST A COOL NIGHT'S TRIP in a large, airy stateroom, free from heat and dust, insuring a perfect night's rest. The ideal way to travel this time of year. There are dozens of excellent hotels and good boarding houses in the vicinity of these places where board may be had at very reasonable rates. MAKE THE TRIP any night and look up a place to spend the summer.

Get the new GOODRICH FOLDER, BEAUTIFULLY ILLUSTRATED, showing list of resorts and a number of delightful lake trips consuming four and five days on the water to MACKINAC ISLAND and THE SOO.

GOODRICH BOATS

Let Our Ticket Agent Tell You All About It
City Ticket Office, 58 W. ADAMS ST. (Marquette Bldg.)
DOCKS FOOT OF MICHIGAN AVE.

OTTAWA BEACH
Opens July 1 for the Season of 1911
The Place of Service Ideal
Write J. Boyd Pantlind, Manager, for rates and room reservations, Grand Rapids, Michigan.
Take the Pere Marquette
Solid Vestibuled Trains leave Grand Central Station, Harrison Street and 5th Avenue, at 8:00 a. m. and 12.00 noon. Parlor Cars and Dining Cars. Through electric lighted Sleeping Car Saturdays, leaving Chicago at 11:55 p. m.
Serviceable Information also obtained at
City Ticket Office, 142 S. Clark St.
PHONE—HARRISON 4733

WAUKAZOO INN
On Black Lake, Holland, Mich. Accommodates 200. Hot and cold water in bed rooms; private baths. Forest of 500 acres; riding and driving horses, tennis courts, bathing beach. All the pleasures of a first class resort. For rates and room diagram address Waukazoo Inn, Holland, Mich.

The "Chicago" Hotel Benton Harbor, Mich
American plan. First class accommodations; excellent dining room. Rates $1.50 day; $6 week. Under new management. Wm. Devine, Prop.

AT PETOSKEY The Cushman House leads all the rest. Write for BOOKLET AND RATES. W. L. McManus Jr., Prop., Petoskey, Mich.

CONNECTICUT.

The GRISWOLD
New London, Conn.
FINEST SEASHORE RESORT IN AMERICA. Open June 21. Unequaled Sailing, Bathing, Automobiling, Driving, Tennis, Golf, Dancing, Long Distance Telephone in every room. New Grill. New boat service. Dairy and garden products from our own farms. "The Bradford House Farms." For Booklet, Rates, etc., address H. D. BAXTON, Mgr., 71 Broadway, New York. Also Manager THE BELLEVIEW, Bellair, Fla.

EDGEWOOD INN
GREENWICH (ON THE SOUND), CONN.
Season May 27th to October 15th. New York Office, Town & Country, 389 Fifth Ave. 28 miles from New York, 45 minutes' ride. Superior stables and garage. Autos for rent. Cafe and Tea Room—Casino—Golf—Tennis—Music. Send for new booklet and road map.
D. F. SIMPSON, Manager.

NEW JERSEY.

HOTEL DENNIS
ATLANTIC CITY, N. J.
Long established and patronized by a discriminating clientele on account of its select location, liberal appointments and careful service. The new fireproof addition is a model for comfort and convenience. The entire house now offers 350 guest rooms, each of which is connected with private bath or has running water. Hotel Dennis is one of the Beach Front Hotels still maintaining an unobstructed ocean view.
WALTER J. BUZBY.

Marlborough-Blenheim
ATLANTIC CITY, N. J. Josiah White & Sons Co.

WISCONSIN.

HOTEL GLENWOOD
LOCATED ON LAKE GENEVA, WIS.
NOW OPEN
Booklet, R. J. Marshall, Mgr., P. O. Fontana, Wis.

HOARD'S HOTEL,
LAKE KOSHKONONG.
Fifteen miles north of Janesville.

ILLINOIS.

CONGRESS HOTEL AND ANNEX
The Hotel Success of Chicago
Michigan Boulevard and Congress Street

RESORTS

NEW HAMPSHIRE.

IN THE WHITE MOUNTAINS WAUMBEK AND COTTAGES JEFFERSON, N.H.
OPENS JUNE 29TH.
Delightful family resort in a most picturesque section, with accommodations for 500. Table supplied direct from our own farm and dairy. 18-hole golf course, tennis, saddle horses, garage and livery.
ON FAMOUS SCENIC AUTO ROUTES.
Detached family cottages, completely furnished, with hotel service.
CHARLES V. MURPHY, Manager.

MISCELLANEOUS.

Daily Tourist Car Chicago to Buffalo
(VIA NIAGARA FALLS)
On Grand Trunk. New York train from Dearborn Depot, 4:28 P. M. Reservations at City Office, 301 South Clark St., Cor. Jackson Blvd. Phone Harrison 1757.

SUMMER CAMPS.

ROCK RIVER MILITARY ACADEMY CAMP AND SUMMER SCHOOL, DIXON, ILL.
Under supervision of Maj. E. B. Floyd and Master of the Academy. 2 hours' school work per day. Military Drill, Baseball, Tennis, Swimming and Boating. Ideal summer home for boys. Terms $35.00 per month. Write for Catalog.

CAMP ST. JOHN'S
Splendid recreation camp for boys and young men. Call at 1515 Masonic Temple, or address Camp St. John's (File T), Delafield, Wis.

KEEWATIN CAMPS for BOYS
Boy Scouting Under English Army Officer. Separate Lodge for Parents and Young Men. Trip to Winnipeg. Address Director, Mercer, Wis.

RESORTS—FOREIGN.

PARIS
Hotel Lotti
Rue de Castiglione
MIDWAY between the Place Vendome and the Jardin des Tuileries. The most recently built in Paris and representing the last word in modern Hotel Comfort.
OPENING IN AUGUST NEXT
SPECIALLY DEVOTED TO THE REQUIREMENTS OF AMERICAN VISITORS.
Under the personal management of MR. A. LOTTI.

GERMAN SEASON.
Americans visiting Europe will find Berlin a most attractive center. Write for booklets of the leading German Hotels to
Town & Country Bureau,
389 Fifth Ave., N. Y.

GORDON HOTELS,
ENGLAND.
Write for booklet to Town & Country Bureau, 389 Fifth Ave., N. Y.

BEFORE GOING TO EUROPE
write Town & Country, 389 Fifth Ave., New York City, for booklets of the Waldorf Hotel, London.

HEALTH RESORTS

Ideally Situated
Only thirty minutes from the heart of Chicago—by daily 60-train service on the Chicago & Northwestern R'way, or every twenty minutes on the Milwaukee Electric Line. The
North Shore Health Resort Sanitarium
is delightfully situated in one of Chicago's most beautiful exclusive suburbs, overlooking Lake Michigan. Large recreation grounds, bathing facilities; thoroughly equipped for care and treatment of patients suffering from nervous diseases, stomach, heart and kidney affections. Moderate rates. Write for Booklet.
Winnetka, Ill.
Long Distance Phone Winnetka 211

A Real Lover of Real Sport Has No Taste for Sanguinary Spectacles

CUBS OF PRESENT BEAT EX-CUBS, 20-2

Survivors Justify Saturday's Trade by Lambasting Four Boston Pitchers.

WEAVER INITIAL VICTIM.

Heine Zimmerman Enjoys Field Day of Five Hits, Including Two Home Runs.

Standing of the Clubs.

	W.	L.	Pct.		W.	L.	Pct.
New York	31	18	.633	St. Louis	26	22	.542
CHICAGO	30	18	.625	Cincinnati	23	27	.460
Philadelphia	30	20	.600	Brooklyn	18	31	.367
Pittsburg	26	22	.541	Boston	12	38	.240

Yesterday's Results.

Chicago, 20; Boston, 2.
New York, 8; Cincinnati, 0.
St. Louis, 6; Philadelphia, 5.

Games Today.

Boston at Chicago.
Brooklyn at Pittsburg.
New York at Cincinnati.
Philadelphia at St. Louis

BY I. E. SANBORN.

Just to give the bugs a partial answer to the heated query, "Who got the better of that trade?" the Cubs went in and licked the everlasting tar out of Boston's ex-Cubs yesterday in the second game of the series. Score, 20 to 2.

To be sure, the ex-outfit did not have the services of Johnny Kling, the big fish for whom Boston was angling, but it's a cinch Noisy John could not have filled the gaps in left field, center field, and portions of the infield in addition to catching four or five pitchers, so he would have made slight difference in the count.

Mayhap Kling had a hunch on what was coming and ducked it on that account. Mayhap he read in the paper what Executive Director Page of the Boston club said about him and objected to being labeled a piece of "junk." At any rate, Kling absented himself and report says he intends to make Mr. Page eat his own words before he, John Kling, ever will wear a Boston uniform again. Does anybody blame John for not sticking around where he isn't wanted?

Cubs Rude to Former Pal.

Manager Tenney tried out Buck Weaver against the Cubs, but after they had made five runs off him, Tenney decided to try some of his own pitchers. He sent three of them to the slab and wished he had kept Weaver in. Ferguson has not yet recovered from his early season injury, and lasted only until the bases were loaded with nobody out in the sixth. Here came Tyler, a sou'paw, and he was the worst of the lot. McTigue, who pitched the eighth, looked better because the Cubs were anxious to get it over and go to dinner.

Chance's men made only fifteen hits in the manufacture of their two score runs, but a lot of those hits were looloos of the superlative gender. They average almost two bases to each safe hit, piling up a total base mark of twenty-nine.

Heine Zimmerman went crazy and poled out the terrific sum of five hits for a total of thirteen bases in five times at bat. He pounded one home run into the left field stand, another home run over Flaherty's head, and further amused himself by poking out a three bagger and two singles in his other times at bat. Altogether he batted home nine of the twenty runs. Heine did not really deserve his three bagger, for an experienced outfielder would have got the ball all right but Kaiser was unable to cope with the sun with any degree of success all day. Schulte ran second in clouting with a single, double, and triple in three chances. Sheckard also came out with a batting average of 1.000 for the day on one two bagger, because he was passed to first four times. Graham made himself look good with a single and a double.

Chance Tries Substitutes.

After the awful seventh Manager Chance began laying off sluggers to keep the game from becoming too fierce a farce, and at the finish he had almost an entirely new team in the field. Johnny Evers played the last two innings at second base and accepted one chance in his familiar form, but the ball looked funny to him at the plate and he struck out in the eighth. Collins was given a chance to get acquainted with the left field bugs, but Tinker rest his lame ankle, and Emil Richter took a turn on the slab. Needham succeeded Schulte at bat and then went out into right and speared a line drive with his big mitt.

Cole worked the first seven innings for the Cubs and was hit for seven safe ones, but the ex-Cubs failed to support. Sheckard pulled the stellar feat scored only two runs off him because of fast and in the third inning when he raced over and caught a Texas league fly from Rariden's bat, going almost to the foul line for it and nearly falling as he reached the ball.

There wasn't any doubt about where the game was going after ten minutes of play. Cole dismissed three visitors in the first half. Then Weaver started passing his old pals. Sheckard and Schulte walked and Archer sacrificed. Along came Zimmy with his first wallop. This one went far over Kaiser's head and lit in the pavilion for a home run. Sheckard and Schulte also scored. Weaver got them out with no more runs then, but in the second he punctured Graham. Doubles by Sheckard and Schulte drove in two more Cub runs.

Enter Ferguson on Slab.

When Zimmy opened the third with a clean single to left, Manager Tenney used the hook on Cole and called Ferguson to the stage. Doyle's single put Zim on third and Good's long fly scored him. In the fourth Ferguson passed Sheckard, then fumbled Schulte's bunt and both Cubs were safe. Archer sacrificed and up came Zim again. This time he fell several yards short of another home run into the pavilion and Kaiser got to the fly with his mitts but could not hold on to it. Sheckard and Schulte scored and Zim reached third before Fritz could get the ball back.

Ferguson shut us out in the fifth but got a bad start in the sixth. A pass to Sheckard, a Texas league single by Schulte, and a double by Archer scored one Cub and put others on third and second with nobody out. Right there Tenney called upon Tyler to relieve Ferguson. It was a nice spot to drop in a young left hander, against Zimmerman, who was crazy for gore, and never did like left handers any way. All Heine did this time was to smash a fly so far over center that Patsy Flaherty could not get back under it, although he was playing so far out you could hardly see him when the ball was hit. It went to the clubhouse and deposited four more runs in the Cub basket.

Seven Runs in Seventh.

Tyler blew awfully in the seventh, passing Graham, hitting Cole, and passing Sheckard. That filled them up with nobody out and Schulte promptly whaled one into left field. Kaiser tried for the ball on the fly but couldn't get to it and away it went to the timber belt, letting three runs in and giving Schulte an unearned three bagger. Zimmy punched out his fifth straight hit and scored Schulte. Then they made a real joke of it. Two more bases on balls and a pair of stolen bases preceded Graham's single and raised the total of runs for the inning to seven. Cole kindly permitted Tyler to whiff him for the third out. Eleven men faced Tyler in that round, but only three of them hit the ball safely.

The ex-Cubs scored their first run in the fourth when Tenney stepped in and sailed a double along the left foul line. A wild pitch let him to third and he scored when Tinker threw Ingerton out at first. In the fifth Flaherty led with a single and was forced at second by Rariden. Cole made another wild pitch that let Rariden to second and he completed the circuit on singles by Ferguson and Sweeney. It began to look as if Cole would have to have help, but he settled and struck out Tenney. Herzog was passed, only to be forced by Miller. Cole tightened up after that.

BROOKLYN LOSES TO MINORS.

Erie Team of Ohio and Pennsylvania League Trims Ebbets' Infants by Two to One Count.

Erie, Pa., June 11.—The Erie team of the Ohio and Pennsylvania league defeated Brooklyn today in an exhibition game, 2 to 1. Score:

Erie	1	0	0	0	0	0	0	0	*—	2	8
Brooklyn	1	0	0	0	0	0	0	0	0—	1	8

Batteries—Crisisll and Warner; Burke, Regan, Miller, and Erwin.

Memphis Club Wants Cubs.

Memphis, Tenn., June 11.—[Special.]—F. P. Coleman, president and owner of the Memphis Southern league club, left tonight for Chicago to plead with President Murphy of the Cubs for surplus players.

BREAKING HOME TIES.

CUBS-BOSTON SCORE.

CHICAGO.

	AB	R	BH	TB	BB	SH	SB	PO	A	E
Sheckard, lf	1	5	1	2	4	0	0	4	0	0
Collins, lf	0	0	0	0	0	0	0	0	0	0
Schulte, rf	3	4	3	6	1	1	0	0	0	0
Needham, rf	0	0	0	0	1	0	1	1	0	0
Archer, 1b	4	1	1	2	2	2	0	11	1	0
Zimmer'n, 2b	5	4	5	13	0	0	1	3	2	0
Evers, 2b	1	0	0	0	0	0	0	0	1	0
Doyle, 3b	5	1	2	2	0	0	0	1	3	0
Tinker, ss	4	0	0	0	0	0	0	1	3	0
Shean, ss	0	1	0	0	1	0	1	0	1	0
Good, cf	5	1	1	1	1	1	0	1	0	0
Graham, c	2	2	2	3	1	0	1	6	2	0
Cole, p	4	1	0	0	0	0	0	0	1	0
Richter, p	0	0	0	0	0	0	0	0	1	0
Totals	33	20	16	29	9	5	4	27	15	0

BOSTON.

	AB	R	BH	TB	BB	SH	SB	PO	A	E
Sweeney, 2b	4	0	2	2	0	0	0	2	2	0
Tenney, 1b	4	1	2	3	0	0	0	9	1	0
Herzog, ss	2	0	0	0	2	0	0	1	1	2
Miller, rf	4	0	1	1	0	0	0	2	0	0
Ingerton, 3b	4	0	0	0	0	0	0	1	0	0
Kaiser, lf	3	0	0	0	1	0	0	2	0	0
Flaherty, cf	4	0	1	1	0	0	0	0	0	0
Rariden, c	4	1	0	0	0	0	0	3	0	0
Weaver, p	1	0	0	0	0	0	0	0	0	0
Ferguson, p	1	0	1	1	0	0	0	0	3	1
Tyler, p	1	0	0	0	0	0	0	0	0	0
McTigue, p	0	0	0	0	0	0	0	0	0	0
*Young	1	0	0	0	0	0	0	0	0	0
Totals	33	2	7	8	3	0	0	24	12	3

*Batted for McTigue in ninth.

Boston	0	0	0	1	1	0	0	0	0—	2
Chicago	3	1	2	2	3	2	2	7	0—	20

Two base hits—Sheckard, Schulte, Graham, Tenney, Archer. Three base hits—Schulte, Zimmerman. Home runs—Zimmerman [2]. Struck out—By Weaver, Good, Archer; by Ferguson, Doyle, Cole; by Tyler, Cole; by McTigue, Archer, Evers; by Cole, Weaver, Kaiser [2], Tenney; by Richter, Miller. Bases on balls—Off Weaver, 2; off Ferguson, 2; off Tyler, 4; off McTigue, 1; off Cole, 3. Hits—Off Weaver, 5 in 2 innings [none out in third]; off Ferguson, 5 in 3 innings [none out in sixth]; off Tyler, 4 in 2 innings; off Cole, 7 in 7 innings. Hit by pitcher—By Weaver, Graham; by Tyler, Cole. Wild pitches—Cole [2]. Time—2:26. Umpires—Finneran and Rigler.

CUB SYDELIGHTS.

Boston (ex-Cubs) again today and tomorrow.

Manager Chance had seven other Cubs in uniform besides those he used in the game.

Hofman still felt dizzy as to his head and sore as to his neck if he exercised violently, so decided to let Archer first base it a little longer.

Manager Tenney probably would have used Griffin on the slab, but he couldn't remember his name, so he could not send to the clubhouse for him.

Richter pitched two innings without letting a Bostonian reach first base. It would have been a notable finish for the young man if the game had been a contest instead of a joke.

In the argument as to whether the public likes a lot of batting and hard running yesterday's full house gave a decisive answer by remaining to the finish almost to a man. It might have been different, of course, if the ex-Cubs had been piling up the runs as fast as the Cubs did.

There was a roar of applause to greet Johnny Evers when he trotted out to second base in the eighth inning, and another round of cheering when he came to bat in the Cub half. Not having looked at a pitched ball for some weeks, it did not surprise Johnny any to strike out.

The ex-Cubs got so bad toward the finish that nobody covered second when Graham started to steal in the eighth inning. Rariden made a perfect throw over the bag which probably would have nailed Peaches, but it went unmolested to center field, and Graham went along to third.

Sheckard performed the apparent paradox of scoring five runs although at bat only once. Schulte likewise scored four times, although charged with only three times at bat. The former was passed four times and the latter gained one walk and a sacrifice, which do not count as at bats.

Pat Flaherty proved an agile center fielder and once cut down a hit from Schulte from three bases to two by stopping the ball with his foot while on the run. He couldn't negotiate that second shoot by the Mobile Governor from the Bronx in the sixth inning. Only a Hofman could have captured that wallop from where Flaherty started.

LEAGUE HEAD SEES CUB GAME; PLEASED WITH PENNANT RACE.

President Lynch Has Strong Praise for Showing of Teams, Especially of Bresnahan's St. Louis Club.

President Lynch of the National league enjoyed yesterday's game between the Cubs and ex-Cubs as well as any unprejudiced party could enjoy it. He is on his way back east, having visited the western cities for the purpose of keeping in touch with the situation. Mr. Lynch came here from St. Louis and will leave for New York this afternoon. He was enthusiastic about the pennant race and particularly about the way the St. Louis club is hustling under Manager Bresnahan.

"Bresnahan is getting a lot of fine work out of his men," said the league executive, "and the people are responding to the team's efforts as if it was right up with the leaders.

"My umpire staff is the best there is to be had and every man of them understands he is sure of his position. From now on I think every club owner who has a team in the race ought to fine a player $500 if he gets put out of the game by an umpire. That is small return for the loss of a game through weakening a team by abusing an umpire. Every game means a great deal to the contending teams."

LELANDS DOWN ARTESIANS, 6-3.

Colored Nine Breaks Up Close Game by Solving Brosius for Three Runs in Sixth.

Leland Giants defeated Artesians at Normal park yesterday, 6 to 3. The game was close up to the sixth inning, when the colored players got to Brosius and hammered out three runs. Score:

Lelands.	R	H	P	A	E	Artesians.	R	H	P	A	E
Strothers, 1bl	2	1	0	0	0	Penn, 2b	0	0	1	1	0
Harris, 2b	1	2	1	3	1	Prender't, cfo	1	2	0	0	0
Talbot, 3b	0	1	2	1	0	Glend'n, rf-p1	0	0	2	0	0
Hardy, lf	1	2	0	0	0	Riley, 1b	0	1	12	1	1
Harris, cf	0	1	1	0	0	M'Mahan, 3b9	1	1	2	1	1
Campbell, c	1	1	9	1	0	Boland, lf	0	0	2	0	0
Jones, ss	0	0	1	2	0	Lannon, c	1	0	3	0	0
Taylor, rf	0	0	2	0	0	M'Ilvaine, ss1	1	2	3	2	
Watkins, p	2	1	1	6	0	Brosius, p-rfo	1	1	1	0	
Totals	6	10	27	13	1	Totals	3	5	24	10	4

Leland Giants	0	0	0	2	1	3	0	0	*—6
Artesians	0	2	0	0	1	0	0	0	0—3

Two base hits—Talbot, Hardy, Harris. Struck out—By Watkins, 10; by Brosius, 1; by Glendon, 1. Bases on balls—Off Watkins, 5; off Brosius, 2. Umpire—Vanderpool. Time—1:46.

KLING JUMPS BOSTON CLUB

Former Cub Catcher Announces Retirement from Baseball.

FAILS TO SHOW IN UNIFORM.

Rumor Current That Raise of $500 Might Shake Determination.

BY HANDY ANDY.

After catching one game for the Boston Nationals and sizing up from the inside the outfit to which he had been traded, John Kling, crack billiardist as well as backstop, announced his retirement from baseball yesterday and his intention of sticking to the green table in preference to the greensward hereafter.

Of course, John did not put it in that coarse way. He was not knocking anybody. On the contrary, he expressed pleasure at being traded to Boston. But on mature consideration he came to the conclusion that the Hub was so far from his cue emporium in Kansas City that it would be difficult for him to keep an eye on business at that distance as well as he could from here, consequently he had better retire with honors and devote his entire time to his billiard business. That was the gist of a letter which he sent to the Boston club officials to explain his absence from yesterday's affair on the west side.

Tenney Calls It a Day Off.

Manager Tenney would not admit having knowledge of Kling's intent to retire permanently, and conveyed the impression that he had given the noisy catcher permission to take a day's vacation to attend to some business affairs preparatory to leaving town with the Boston club. There are a few kinds of business that can be transacted in Chicago on Sunday, you know.

President Murphy said he knew nothing about Kling's intentions, but felt sure that the catcher did not intend to balk after catching Saturday's game. The Cub magnate was not seriously concerned by the reports from Boston intimating that one of the owners of the Boston club was going to make trouble about the deal.

So far as Chicago and baseball law are concerned the deal has been consummated and is a closed incident. The National league's constitution gives the president of a club authority to release players and sign them. President Russell and Manager Tenney of the Boston club both sanctioned the current deal. It goes without saying that the board of directors of the league would uphold it.

Page May Cause Trouble.

Mr. Page, however, has a great love of the civil courts and has resorted to them repeatedly in his disputes with President Russell in the recent past. Anything is possible when baseball gets tangled up in court, where the irate Bostonian threatens to take this case. To the layman it appears that his action, if started, will be confined to suing President Russell, there being no way to establish in court title to a ball player under the existing baseball contract.

Kling's attitude has no effect on the Chicago end of the deal. He has been released for value received. It was reported that Kling asked Boston for an increase of $500 over the salary he was drawing from the Chicago club. That is small enough balm for the pain of being separated from Chicago and its glorious climate and Boston ought to be ashamed of itself for refusing it, if the report is true.

On past performances it would not surprise Chicagoans much if Kling proved willing to reconsider this swan song under pressure similar to that exerted when he was induced to return to the Chicago club in 1910 after a year of watching his billiard business grow.

CUBANS DOWN SPALDINGS, 9-2.

Parra Proves Effective, While Skillin and Paintor Are Batted Hard by Islanders.

The Cuban Stars defeated the Spaldings at Gunther park, 9 to 2. Parra worked for the Cubans and pitched great ball, while Skillin and Paintor, who opposed him, were hit hard. Mederos' home run, which cleared the back fence, and Cross' fielding featured. Score:

Cubans.	R	H	P	A	E	Spaldings.	R	H	P	A	E
Hern'des, 2b	0	1	0	4	0	Hage, cf	0	0	3	0	1
Bust'nte, ss	2	3	4	3	1	Pechous, 3b	1	1	1	4	1
Garcia, c	4	4	11	4	0	Wilhoit, lf	0	0	1	0	0
Costillo, 1b	0	2	9	0	1	White, 1b	1	2	12	0	0
Magrinat, lf	0	0	0	0	0	Rich'n, 2b, rfo	0	1	1	3	2
Mederos, cf	2	3	2	0	0	Freeze, rf	0	0	0	0	0
Petroso, rf	0	1	0	0	0	Brauuff, 2b	0	0	3	4	0
Parra, p	0	0	0	2	0	Cross, ss	0	0	1	10	1
						Reitmeyer, c	0	1	4	2	0
						Skillin, p	0	0	0	1	0
						Paintor, p	0	0	0	0	1
Totals	9	15	27	12	2	Totals	2	5	27	25	6

Cubans	1	1	2	0	2	0	0	2	1	9
Spaldings	0	0	0	2	0	0	0	0	0	2

Two base hits—Pedroso, Hernandez, Pechous, White, Reitmeyer. Home run—Mederos. Struck out—By Parra, 11; by Paintor, 2. Bases on balls—Off Parra, 1; off Paintor, 1. Umpire—Johnson. Time—1:45.

NEW YORK BLANKS REDS, 5-0

Wiltse, in Fine Form, Holds Cincinnati Team Runless.

FROMME FORCES IN TALLIES.

Home Twirler Allows Two Costly Bases on Balls in Third Inning.

Cincinnati, O., June 11.—Wiltse was in fine form and Cincinnati failed to score, New York winning, 5 to 0. Fromme gave two passes with the bases full in the third and forced two runs across the plate. The batting of Devore and Merkle featured. Score:

New York.	R	H	P	A	E	Cincinnati.	R	H	P	A	E
Devore, rf	1	3	1	0	1	Beschen, lf	0	0	3	0	0
Doyle, 2b	0	0	1	2	0	Egan, 2b	0	1	0	3	0
S'dgrass, cf	0	1	0	1	0	Bates, 2b	0	1	2	0	0
Murray, lf	0	1	0	0	0	Hob'tzel, lb	0	0	9	1	0
Merkle, 1b	1	3	11	1	0	Mitchell, rf	0	0	3	0	0
Bridwell, ss	1	1	2	4	0	Esmond, ss	0	1	2	2	0
Devlin, 3b	1	1	1	1	0	Grant, 3b	0	1	2	0	0
Myers, c	0	1	8	1	0	Clarke, c	0	2	6	0	0
Wiltse, p	0	2	1	5	0	Fromme, p	0	0	0	3	1
						McQuill'n, p	0	0	1	2	0
Totals	5	11	27	14	2	Totals	0	6	27	11	1

New York	0	0	2	0	0	0	2	1	0—5
Cincinnati	0	0	0	0	0	0	0	0	0—0

Two base hit—Myers. Hits—Off Fromme, 3 in 5 innings. Stolen bases—Snodgrass, Devore, Merkle, Grant [2]. Bases on balls—Off Wiltse, 2; off Fromme, 9; off McQuillan, 1. Hit by pitcher—By Fromme, 1; by McQuillan, 2. Struck out—By Wiltse, 6; by Fromme, 3. Time—2:15. Umpires—Eason and Johnstone.

CARDS DEFEAT QUAKERS, 6 TO 5.

Bresnahan's Men Hit Opposition Hurlers at Opportune Times—Fans Threaten Umpire Brennan.

St. Louis, Mo., June 11.—St. Louis hit Philadelphia's pitchers at opportune times and won again today, 6 to 5. Spectators in the left field bleachers threatened to break up the game in the eighth inning when they hurled bottles at Umpire Brennan, who had called Bliss out at third. The game was stopped until the police had cleared the field of glass. Score:

Philadelphia.	R	H	P	A	E	St. Louis.	R	H	P	A	E
Knabe, 2b	1	2	2	4	0	Hoggins, 2b	1	1	3	4	0
Paskert, cf	1	2	5	0	0	Smith, ss	1	1	0	2	2
Lobert, 3b	0	1	1	0	0	Ellis, lf	0	0	1	1	0
Magee, lf	1	2	1	0	0	Kon'chy, 1b2	2	13	0	0	0
Luderus, 1b	0	0	7	1	0	Evans, rf	0	1	1	0	0
Mayes, rf	0	0	0	0	0	Mowrey, 3b	4	5	1	0	0
Doolan, ss	0	0	1	0	0	Oakes, cf	1	1	3	0	1
Dooin, c	0	0	5	0	0	Brenan, c	0	0	4	1	0
H'phries, p	0	0	0	1	0	Steele, p	0	2	0	4	0
Moore, p	0	0	0	1	0	Bliss, c	0	1	5	1	1
Walsh, rf	0	0	0	1	0						
Totals	5	8	24	9	0	Totals	6	11	27	14	4

Philadelphia	4	0	0	0	0	1	0	0	0—	5
St. Louis	0	2	1	0	2	1	0	0	0—	6

Two base hits—Mowrey, Konetchy, Evans, Smith, Paskert, Huggins. Three base hit—Steele. Double plays—Smith-Huggins-Konetchy; Knabe-Luderus-Doolan; Steele-Bliss-Konetchy. Passed balls—Brenanhan, 1; Dooin, 1. Stolen bases—Oakes, Magee [2]. Hit by pitcher—By Moore [Evans]; by Steele [Lobert]. Wild pitch—Steele. Bases on balls—Off Steele, 5; off Humphries, 2; off Moore, 3. Struck out—By Steele, 4; by Humphries, 1; by Moore, 3. Hits—Off Humphries, 5 in 2 1-3 innings.

WAUKEGAN WINS LONG GAME.

Defeats Chicago Maroons, 8 to 7, in Twelfth Inning—Score Twice Tied in Extra Rounds.

Waukegan, Ill., June 11.—Waukegan defeated the Chicago Maroons here today, 8 to 7, in twelve innings. The game was hard fought all the way, the home team winning in the twelfth inning after the Maroons had scored one run. Hits by King and Hennessey coupled with T. Kevin's wild throw made the two runs needed. Score:

Waukegan.	R	H	P	A	E	Maroons.	R	H	P	A	E
Long, 2b	1	2	3	2	0	K'fech, 3b	1	1	3	3	0
McNally, cf	1	1	3	1	1	Flavin, lf	1	2	2	0	0
W.Wh'te, 3b2	2	3	2	1	1	Norris, 1b	1	4	12	2	0
King, lf	1	2	2	0	0	Sherritt, 2b	2	3	3	3	0
H.Wh'te, 1bl	1	4	2	0	0	T. Kevin, ss	0	1	2	2	1
Lippert, rf	1	2	1	0	0	B. Kevin, c	0	1	8	3	0
Stewart, c	0	2	8	1	0	Kelly, rf	0	1	2	0	0
Hen'sey, ss	1	1	3	3	0	Magher, cf	1	2	2	0	0
B. Long, p	0	1	0	3	1	Fletcher, p	1	3	0	2	0
Totals	8	14	36	14	3	Totals	7	18*	35	15	1

*Two out when winning run was scored.

Waukegan	1	0	0	0	0	2	1	0	1	1	2	—8
Maroons	0	1	0	0	2	0	0	1	0	1	1	—7

Two base hits—Norris [2], Fletcher, Flavin, King, Long. Struck out—By Long, 8; by Fletcher, 8. Bases on balls—Off Fletcher, 1. Umpire—Pulse.

Normals, 10; Gary Works, 4.

Gary, Ind., June 11.—The Normals of Chicago defeated the Gary Works today, 10 to 4. Bilger's base running and the hitting of the visitors were features. Score:

Normals.	R	H	P	A	E	Gary Wks.	R	H	P	A	E
Bilger, 2b	4	1	0	0	0	Craig, 2b	0	0	3	0	1
Convey, cf	1	2	3	0	0	Copeland, lf	1	1	0	0	0
Black, 3b	2	2	0	3	0	Rocks'w, rf	0	0	0	0	0
McGr'r, 1b	1	2	12	0	0	Kelley, 1b	0	0	10	1	1
Ecke, lf	0	1	1	0	0	Orange, cf	0	1	2	0	0
Wilson, ss	1	2	0	3	0	Scott, ss	2	2	4	5	2
Barker, rf	0	0	0	0	0	Burnw'd, 3b	1	3	3	0	1
Brown, c	0	1	10	1	0	Wilkins, c	0	0	5	1	0
Coonrad, p	1	1	1	4	0	Crosier, p	0	0	0	1	0
*Clark	0	1	0	0	0						
Totals	10	13	27	11	0	Totals	4	8	27	14	5

*Batted for Barker in ninth inning.

Normals	0	2	2	0	3	0	0	0	3—	10
Gary Works	0	0	1	2	0	0	1	0	0—	4

Two base hits—Burgwald [2], Scott, Copeland. Double play—Scott-Kelley. Struck out—By Coonrad, 11; by Crosier, 4. Bases on balls—Off Coonrad, 4; off Crosier, 4. Umpire—Reading.

MINOR LEAGUE RESULTS.

AMERICAN ASSN.

	W.	L.	Pct.
Kansas City	34	19	.642
Columbus	33	21	.611
Minneapolis	29	26	.549
Milwaukee	28	26	.500
Louisville	26	29	.473
St. Paul	26	30	.464
Toledo	25	32	.439
Indianapolis	21	35	.375

THREE EYES LEAGUE

	W.	L.	Pct.
Decatur	23	10	.697
Peoria	21	14	.600
Danville	20	16	.556
Dubuque	17	19	.472
Waterloo	16	19	.441
Davenport	15	20	.429
Quincy	15	21	.4[illegible]
Rock Island	14	21	.400

WISCONSIN-ILLINOIS

	W.	L.	Pct.
Green Bay	20	10	.667
Rockford	22	14	.611
Appleton	18	15	.545
Madison	18	16	.529
Fond du Lac	14	16	.467
Racine	14	20	.412
Oshkosh	16	20	.404
Aurora	13	21	.382

CENTRAL ASSN.

	W.	L.	Pct.
Galesburg	28	16	.636
Burlington	26	16	.619
Ottumwa	24	16	.600
Muscatine	23	18	.561
Keokuk	22	19	.537
Kewanee	17	26	.396
Hannibal	14	28	.333
Monmouth	13	28	.317

CENTRAL LEAGUE.

	W.	L.	Pct.
Dayton	30	14	.682
Zanesville	29	18	.617
Ft. Wayne	24	23	.511
South Bend	23	23	.500
Grand Rapids	23	28	.457
Wheeling	20	24	.455
Evansville	20	25	.444
Terre Haute	18	30	.375

WESTERN LEAGUE.

	W.	L.	Pct.
Denver	31	15	.674
Pueblo	27	16	.628
Lincoln	26	16	.600
Sioux City	24	23	.511
St. Joseph	25	24	.510
Omaha	23	24	.480
Topeka	21	26	.447
Des Moines	8	41	.163

INDIANA STATE.

	W.	L.	Pct.
Marion	18	7	.650
Bluffton	12	7	.632
Huntington	10	10	.500
Wabash	9	11	.450
Lafayette	8	12	.400
Logansport	6	11	.353

ILLINOIS-MISSOURI.

	W.	L.	Pct.
Canton	20	14	.588
Clinton	17	15	.531
Pekin	19	18	.514
Twin Cities	19	18	.514
Lincoln	16	21	.432
Taylorville	15	20	.429

EASTERN LEAGUE.

	W.	L.	Pct.
Rochester	33	12	.717
Toronto	27	19	.587
Baltimore	27	19	.587
Buffalo	21	20	.512
Montreal	21	23	.477
Jersey City	18	23	.439
Providence	16	20	.348
Newark	14	30	.318

OHIO STATE.

	W.	L.	Pct.
Portsmouth	29	22	.

In the National Pastime It's Not the Man but the Uniform He Wears.

ectacles.

SH LEAGUERS' OSE OUT SOX, 6-5

's Men Mingle wit nors at Baltimore and Defeat Results.

ER'S FINGER SPLIT

May Not Be Able to Play Few Days; Trip Successful Financially.

Standing of the Clubs.

	W.	L.	Pct.		W.	L.	Pct.
....36	15	.706	New York...	28	22	.560
hia 29	17	.630	Cleveland ...	26	23	.531
....26	21	.553	Washington ..	17	32	.347
D....23	20	.535	St. Louis....	16	32	.333

Games Today.

at Washington. at Philadelphia. | Cleveland at New York. Detroit at Boston.

erican league games were scheduled yes

BY SAM WELLER.

ore, Md., June 11.—(Special.)—Chi White Sox disintegrated into a bush eam today. They took a bush league ush league style, played a bush league a bush league park, played bush all, and were licked, 6 to 5. It was little trip from Washington up here er to a timbered spot several miles e city, where they played the Orioles stern leaguers won in the last half inth inning.

s sweltering in terrific heat, riding ded street cars, and dressing in a ba ey had an accident that put another yers on the crippled list. Rollie Zeider sd to spear a line drive and had t his gloved hand split so he may not to play for a few days.

Trip Successful Financially.

a financial viewpoint the trip was ul, for there were more than 4,000 fans who paid to see the contest, and omiskey, acting secretary of the club back a bank roll as big as an alder Whether it is big enough to make Zeider's injury as well as outside the d hungry athletes who returned to gton at 8 o'clock supperless, is a ma be determined later.

eather was by far the hottest the ave experienced this year, and the s played on a sun baked diamond when d a thermometer would register 115 d Not caring to risk their big league arm the Sox played a listless game, taking es when they had men on the bases. T out their hits they might have piled up e.

assumed a slight lead early in the gam ght it sufficient to win. Then there wa of pitchers on each side, and the Sox getting runs and the Orioles taking two innings the Sox tried hard to win Cn't. Then they tried to keep the Orioles nning and couldn't, and all were glad ended in the regulation nine rounds, a ld escape from the heated field.

Nice Little Taxicab Ride.

Washington at 11 o'clock this morning ded here at noon and ate a lunch in the lunchroom of the station. They wa ver seven miles of cobblestones and ba little taxicab to the ball orchard. Rolle s before game time, and finally a phone me dress in—a barroom that observed the aws. They were to have a special trolley ke them back to the depot, but the car owd piled on and the street car conductor ook away. It took an hour to get to the for the Sox had to transfer, and then the le the 7 o'clock train for Washington. sult of all the hardships in such holiday the athletes were in a bad humor leadi ager Duffy hopes to get them back in e weeks before they leave the Southern nd of the series tomorrow.

Game Is Real Farce.

me against the Orioles was a farce e of Chicago, but created much joy for the Baltimore, who think they have a team e as any in the country. Jesse Baker b ding and went through five innings. Then e made off him, two of them coming in inning, because Pip Bedis boobed a ball. The other came in the fifth and double making it legitimately earned. meantime the Sox had driven home four en by a bit of exertion they might have twice that number. With a lead of eight ll" Lange relieved Baker at the end sixth and the Orioles put two runs over right away, giving them a lead of one nge was wild as usual and had to le his speed, the result being a two ba n two men were on and two out. Bed nd put the home team ahead.

Sox Tie Score in Eighth.

t of exertion the Sox tied the score in the but it took three singles to get one mar In the ninth they got two men on, one and one on second, with no one out and didn't score.

g college pitcher named Garrett, a grad m Trinity college, was slabbing at the d he threw some big league stuff to the ers and retired them runless. Then the pened their half. Lange passing the first n Walsh. Maisel bunted and Walsh was t second. Then Maisel stole the middle ange tried a trick of catching him off and hit him in the back with the ball. F off to right field and let Maisel go o atcher Frost then lifted a fly to McInty st beat the ball to the plate after sc d the game was over.

ish for Arkansas League.

Rock, Ark., June 11.—(Special.)—The n of collapse of any league in organiz in the southern states is announced fo e, that town forfeiting its franchise p ssume class D league. Poor attendance given.

lwaukee, 14; Kenosha, 6.

a, Wis., June 11.—(Special.)—The Mil team of the Lake Shore league defeated here this afternoon, score 14 to 6.

JOLIET WINS, 5-2, FROM WEST ENDS

Pitching Duel Between Inglis and Merz Results in Defeat of Locals.

BINGLES BUNCHED IN 8TH

Three Runs Cross Plate on a Pass and Good Hitting, Which Cinches the Game.

Joliets defeated the West Ends yesterday at West End park, 5 to 2. The game was a pitching duel between Inglis and Merz up to the eighth, where the latter weakened and allowed three runs to score on a base on balls and three singles. Hilgendorf's single came when the bases were full, scoring two of the runs. Merz contributed a run by a wild pitch, and a passed ball by Wallace let in another. Hilgendorf and Johnson made sensational stops. The hitting and catching of Kinsley was a feature. Score:

Joliet.	R	H	P	A	E	West Ends.	R	H	P	A	E
Wallace, 3b	1	0	2	3	0	Fenton, cf	0	0	3	0	1
Hilgen'f, ss	0	1	2	2	0	Lynch, 3b	1	2	1	0	0
Melby, lf	1	2	0	0	0	Demmer, rf	0	0	0	0	0
Dowdall, rf	0	0	1	0	1	McNich's, 2b	0	1	3	4	0
Thomp'n, 1b	0	0	11	1	0	McAuley, 1b	0	1	11	0	0
Hassett, cf	1	1	3	0	0	Johnson, ss	0	0	2	3	1
Carney, 2b	1	1	1	4	2	Grimes, lf	1	1	1	1	0
Gessing, c	0	0	1	0	0	Wallace, c	0	0	6	3	0
Kinsley, c	1	2	6	0	0	Merz, p	0	1	0	5	0
Inglis, p	0	0	0	3	0						
Totals	5	7	27	13	3	Totals	2	6	27	17	2

Joliet	0	1	0	0	0	0	1	3	0—5
West Ends	1	0	0	0	0	1	0	0	0—2

Two base hits—Hassett, Merz, Lynch. Struck out—By Inglis, 5; by Merz, 6. Bases on balls—Off Inglis, 4; of Merz, 2. Umpire—Fitzpatrick. Time—1:32.

FOSTER'S GIANTS BAG VICTORY.

Turn Tables on Gunthers and Avert Impending Defeat by Margin of Five to Three.

The Gunthers were defeated by the American Giants at Schorling's park yesterday, 5 to 3. Pitcher Lindsey apparently threw away his own game in the eighth inning when he muffed Mack's easy popup, allowing Zangerle to score, then won a lack in the Giants' half by clouting a double to left that tied the score and gave Hutchinson something to work on when he tripled a moment later. Five hits in a row were made off Bradshaw in the eighth session after he had pitched almost airtight ball. Score:

Giants.	R	H	P	A	E	Gunthers.	R	H	P	A	E
Dunn, lf	1	1	1	0	0	Lynch, lf	0	0	4	0	0
Fitz, 2b	0	0	2	0	0	Madigan, rf	0	1	1	1	0
Ill, cf	0	0	2	0	0	Scholl, ss	0	1	2	1	1
Fans, rf	0	0	2	0	0	Gert'rich, cf	0	1	0	0	0
Lindsy, p	1	3	0	6	2	Hutton, 1b	1	1	9	0	0
Kahlke, ss	1	2	1	2	0	Zangerle, c	2	2	7	0	0
Ebel, 1b	0	1	11	1	0	Mack, 3b	0	0	1	2	0
Peter, c	0	0	5	0	0	Reitz, 2b	0	0	1	4	1
Pope, c	0	0	2	0	0	Bradshaw, p	0	1	0	0	0
Cobb, 2b	1	0	0	3	2						
Totals	5	9	27	11	3	Totals	3	7	24	11	2

American Giants	0	0	0	0	2	0	0	3	*	*	5
Gunthers	0	0	2	0	0	0	1	0	0	0	3

Two base hits—Bradshaw, Lindsay. Three base hit—Hutchinson. Struck out—By Lindsay, 7; by Bradshaw, 8. Bases on balls—Off Lindsay, 1; off Bradshaw, 1. Umpire—Goeckel. Time—1:55.

ROGERS PARK DRAWS BLANKS.

Chicago Giants Score Eleven Runs from Nineteen Hits Off Pitchers Most and Lange.

"Cyclone Joe" Williams was a puzzle to Rogers Park and the Chicago Giants had little trouble in knocking the ball all over the lot at Rogers Park. The Giants pounded Most hard after the first inning, scoring eight runs, while Lange was tapped for six hits which netted three runs. Score:

Of. Giants.	R	H	P	A	E	Rog. Park.	R	H	P	A	E
Pettus, cf	2	2	2	0	0	Lovett, lf	0	2	0	0	0
Winston, lf	3	4	0	0	0	Hyes, 3b	0	0	1	5	0
Petus, 1b	2	1	11	1	0	Th'ming, ss	0	1	3	4	0
Petus, ss	2	2	4	1	0	Palmer, cf	0	1	2	0	0
Jones, rf	1	1	0	0	0	Schuster, ss	0	0	1	3	0
Leal, 3b	1	1	2	2	0	G.Sch'l, 2b	0	3	4	0	0
Bates, cf	1	2	2	0	0	C.Klopp, cf	0	0	1	0	0
Wolter, c	0	1	7	1	0	J.Klopp, c	0	0	0	2	0
Williams, p	1	4	0	2	0	Freitag, rf	0	0	0	1	0
						Bebe, lf	0	1	1	0	0
						W'kind, p	1	4	0	1	0
Totals	3	8	27	6	1	Totals	2	9	24	10	0

Chicago Giants	0	0	0	4	1	0	3	2	1	0	11
Rogers Park	0	0	0	0	0	0	0	0	0	0	0

Two base hits—Pettus, Washington, Winston, Williams. Three base hits—Lovett, Harlem. Struck out—By Most, 3; by Lange, 2; by Williams, 6. Bases on balls—Off Most, 2; off Lange, 1; off Williams, 1. Umpire—O'Brien. Time—2:17.

Eclipse, 7; White Rocks, 2.

Poor fielding back of Greensladé gave the Eclipse victory over the White Rocks yesterday at Roseland, 7 to 2. "Wee" Bradshaw pitched good ball for the winners. Score:

Eclipse.	R	H	P	A	E	W. Rocks.	R	H	P	A	E
Bedal, rf	1	1	3	0	0	Gorman, 2b	1	1	5	1	0
J. Kel'd, ss	1	2	2	1	0	J. Walsh, rf	0	0	0	0	0
Berg, 3b	1	1	0	3	0	Bryant, c	1	2	3	0	0
Ryan, rf	0	1	0	0	0	Kilby, cf	0	1	4	0	2
Stern, 2b	0	1	1	2	0	Murphy, lb	0	1	1	0	0
Carroll, 1b	0	0	9	0	0	Holmes, rf	0	1	0	0	0
Tenney, c	1	2	10	2	0	J'an'n, lf-1b	0	1	1	0	2
Bradshaw, p	2	1	0	2	0	Yore, 3b	0	1	0	1	1
						Manning, ss	0	0	2	2	0
						Greene'de, p	0	1	0	5	0
Totals	7	9	27	12	1	Totals	2	7	24	9	7

Eclipse	2	3	0	0	0	2	0	0	*	*	7
White Rocks	1	0	0	1	0	0	0	0	0	0	2

Two base hits—Maximal, Holmes, Greensladé. Three base hits—Gorman, Kilby. Struck out—By Bradshaw, 7; by Greensladé, 3. Bases on balls—Off Bradshaw, 3; off Greensladé, 3. Umpire—McGuigan. Time—1:50.

Morning game:

Eclipse	2	1	0	0	0	2	3	*	*	10	13
Washington H.	0	0	0	0	0	4	1	0	0	5	8

Batteries—Schramm, Fick, and Dobbins; Penn and Kay.

B. J. Coens, 4; Wanderers, 3.

B. J. Coens won their eighth straight game yesterday, defeating the Wanderers at Wanderers' park, 4 to 3. The game was a pitchers' battle.

B. J. Coens.	R	H	P	A	E	Wanderers.	R	H	P	A	E
Lynch, c.f.	1	1	6	0	0	Christie, 3b.	0	2	2	1	0
Ryan, s.s.	1	1	2	1	0	Talley, ss.	0	1	1	1	1
Carey, 2b.	2	1	1	2	0	Lassle, c.	0	1	11	1	0
Carey, lf.	0	1	3	0	0	Wright, cf.	0	0	1	0	0
Ryan, 1b.	0	0	9	0	1	Knox, rf.	1	0	0	0	0
Ryan, rf.	0	2	3	1	0	Carroll, 2b.	0	1	2	1	0
Fisher's, ss	0	1	2	1	0	Rountree, 1b	1	1	8	0	0
Ryan, 3b.	0	1	2	4	1	St. John, rf.	1	0	2	0	0
Fark'h, p.	0	0	0	3	0	Gallagher, p.	0	0	0	7	1
Totals	4	8	27	11	3	Totals	3	7	27	11	2

B. J. Coens	0	0	0	1	0	0	0	3	0	—4	
Wanderers	0	1	0	0	0	0	0	2	0	—3	

Two base hits—Morrissey, Ashley, Christie. Three base hit—Spehn. Struck out—By Kay, 4; by Gallagher 9. Bases on balls—Off Fark'h, 3; off Gallagher, 1. Umpire—Brennan. Time—2:00.

Sox's White Sox, 3; Garden City's, 2.

Sox's White Sox team defeated the Garden City's, 3 to 2, at De Paul university grounds yesterday. Ahern struck out fifteen men. Score:

Garden City's.	R	H	P	A	E	Gar. City's.	R	H	P	A	E
Ryan, 3b.	0	1	2	0	0	W.Sch'l, 3b	0	0	1	3	0
Ryan, lf.	0	0	0	0	0	L'rence, 1b	1	1	7	0	0
Ryan, rf.	0	0	0	0	0	Schuster, ss	0	0	1	3	0
Ryan, 1b.	0	0	16	1	0	G.Sch'l, 2b.	0	3	4	0	0
Ryan, c.	1	1	0	0	0	C.Klopp, cf	0	0	1	0	0
Ryan, 2b.	0	1	2	4	0	J.Klopp, c.	0	0	0	2	0
Ryan, cf.	0	1	2	0	0	Freitag, rf.	0	0	0	1	0
Ryan, ss.	1	2	2	2	1	Bebe, lf.	0	1	1	0	0
Ryan, p.	0	1	0	2	0	W'kind, p.	1	4	0	1	0
Totals	3	8	27	6	1	Totals	2	9	24	10	0

Garden City's	0	1	0	0	0	0	2	0	*	*	3
Sox's White Sox	0	0	0	2	0	0	0	0	0	0	2

Two base hits—Wedekind, Does, Liebich. Struck out—By Ahern, 15; by Wedekind, 8. Bases on balls—Off Ahern, 2; off Wedekind, 4. Umpire—O'Connell. Time—2:00.

Green Bay, 3; Aurora, 2.

Green Bay, Wis., June 11.—Both teams rallied in the eight and Green Bay made one more run than Aurora, winning the third straight, 3 to 2. Score:

Green Bay.	R	H	P	A	E	Aurora.	R	H	P	A	E
Ryan, 3b	0	1	2	1	1	Wilk'son, rf	1	1	1	0	0
Ryan, lf	0	2	2	2	1	Harrod, 3b	0	1	1	2	1
Ryan, c	1	1	8	1	0	Stengle, cf	0	2	1	0	0
Ryan, 1b	0	0	2	0	0	Welch, 2b.	0	3	5	1	0
Ryan, rf	1	2	0	0	0	Coyle, 1b.	0	0	8	2	0
Ryan, ss	0	0	10	1	0	Ash, lf.	0	0	0	0	0
Ryan, 2b	0	0	4	3	0	Fitzald, ss.	0	1	1	4	0
Ryan, p.	0	1	0	1	0	Kelly, c.	1	2	8	1	0
						Daniels, p.	0	0	1	5	1
Totals	3	8	27	9	3	Totals	2	10	26	16	2

Green Bay	0	0	0	0	0	0	0	0	3	*	3
Aurora	0	0	0	0	0	0	0	0	2	*	2

Two base hits—Hines (2). Three base hits—Wilkinson, Bricken, Stringer. Struck out—By Daniels, 1; by Goethe, 1. Umpire—Becker.

NATIONAL CATHOLIC JR. LEAGUE.

AT SHERMAN PARK.

St. Jarlath Jr.	0	4	1	1	0	0	0	1	—	7	7
St. Paul Jr.	0	0	2	2	0	0	2	0	0	—6	10

AT GRANT PARK.

Holy Angel Jr.	1	0	0	0	0	1	0	6	1	—10	
Holy Family Jr.	2	0	0	1	0	2	1	1	2	—9	

Driver Rainey Surveying Cino Car After Mishap at Hawthorne.

[From a photograph taken for THE TRIBUNE.]

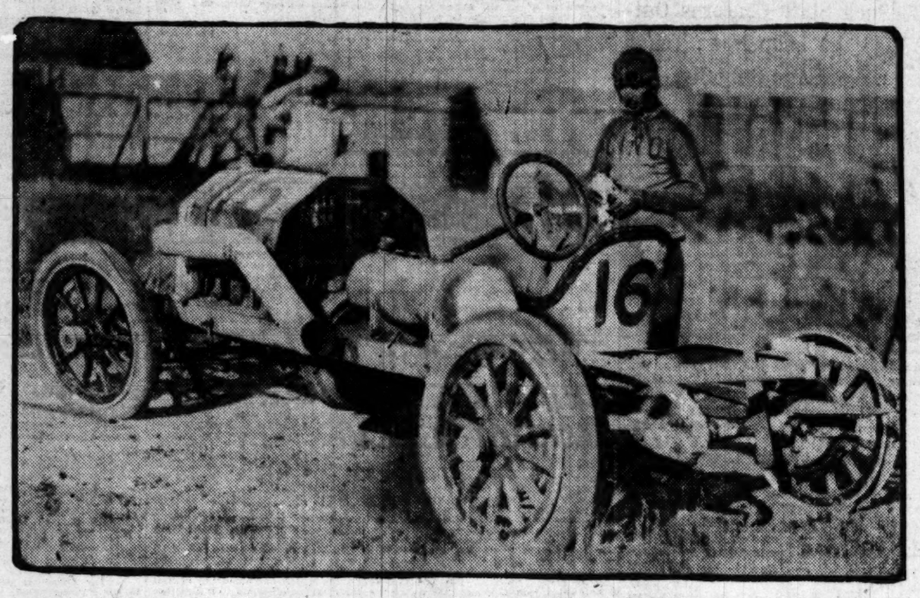

GAMES IN CATHOLIC LEAGUE

St. Vincents Defeat St. Alphonsus in North Division, 11 to 10.

OUR LADY OF LOURDES WINS

Captures Sixth Straight Contest by Trimming Ravenswood Team, 5-1.

St. Vincent's defeated St. Alphonsus in the north division of the National Catholic league yesterday at the Wrightwood grounds, by a score of 11 to 10. Score:

St. Vincents.	R	H	P	A	E	St. Alpho's.	R	H	P	A	E
Burns, ss	1	0	1	6	1	B.Voll'n, 3b.	1	1	1	2	0
Nolan, 2b	1	0	4	1	0	H.Voll'n, ss.	1	1	3	1	0
O'Mara, p.	1	0	1	6	0	Marx, 2b	0	1	8	3	2
O'Toole, cf.	2	2	0	0	0	Fritz, lf	0	0	2	0	0
Spevers, 3b.	2	1	0	3	0	Libhin, cf	2	1	2	0	1
Walsdorf, 1b	0	2	15	0	1	Leader, c	2	3	8	0	0
Gallivan, lf.	1	0	0	0	0	Kaith'er, rf.	2	1	0	0	0
Cavan'gh, lf	0	1	0	0	0	Savage, p.1b	0	3	2	1	0
Crums, c.	2	0	4	2	0	Wirth, 1b.	1	1	8	1	0
Cum'ngs, rf.	0	0	1	0	0	Hurth, p.	1	0	0	0	0
Maloney, rf.	0	1	0	0	0						
Totals	11	6	27	18	2	Totals	10	11	27	9	4

St. Vincent's	2	1	4	3	0	0	0	0	1	—11	
St. Alphonsus	0	4	0	0	5	0	0	1	—10		

Two base hits—Kaetheiser, H. Vollman, Walsdorf. Three base hit—Walsdorf. Double plays—Burns-Nolan-Walsdorf; H. Vollman-Savage. Struck out—By Savage, 4; by Hurth, 3; by O'Mara, 4. Bases on balls—Off O'Mara, 3; off Savage, 2; off Hurth, 2. Umpire—Dynan. Time—1:53.

Lourdes, 5; Ravenswood, 1.

Our Lady of Lourdes made it six straight in the North division of the National by defeating Ravenswood at Gunther park, 5 to 1. Devine held the Ravenswood team to three hits and fanned thirteen. Score:

Lourdes.	R	H	P	A	E	Ravensw's.	R	H	P	A	E
Caspers, 3b.	2	1	0	2	0	Carney, 3b.	0	0	3	1	0
Fitzg'ld, 2b.	0	1	2	4	2	T. Fogl, lf.	0	0	0	0	0
Mackey, ss.	0	2	0	2	1	Kelley, c.	0	1	8	0	0
McDon'h, cf	0	2	0	0	0	Queeney, ss.	0	0	1	2	1
Ollis, rf.	2	1	0	0	0	Fogl, 2b.	0	0	1	2	1
Campion, 1b.	1	1	5	0	0	Black'ck, 1b	0	1	9	0	0
Sheeley, lf.	0	1	0	0	0	Bergman, lf	0	0	0	0	0
Cullen, c.	0	2	13	0	0	Cumm'gs, cf	0	0	1	0	0
Devine, p.	0	0	0	0	0	Groves, rf.	0	1	0	0	0
Lerum, rf	0	0	1	0	0						
Keil, lf.	0	1	0	0	0						
Totals	5	12	21	8	3	Totals	1	3	18	11	2

Lourdes	1	0	0	0	0	0	0	2	1	1	—5
Ravenswoods	0	0	0	0	0	0	1	0	0	0	—1

Two base hits—Mackey, Cullen. Struck out—By Devine, 13; by Blackburne, 3. Bases on balls—Off Blackburne, 5. Umpire—Johnson. Time, 1:20.

Holy Family, 12; St. Mary Lourdes, 3.

Holy Family defeated the St. Mary of Lourdes team 12 to 3 at St. Ignatius' campus. Maher's pitching and the fielding of Kiley., Carberry, and Kilburn were features. Score:

Holy Family	3	0	4	0	1	0	4	0	*	—12	12
St. Mary	0	0	0	0	2	1	0	0	0	—3	6

Batteries—Maher and Corberry; Kolos and Dordy.

Lady of Sorrows, 21; St. Paul, 10.

Our Lady of Sorrows had an easy time defeating St. Paul's Cadets in the west division, 21 to 10, at Homan avenue and Lexington street. Cantwell of the winners fanned twelve men. Score:

Lady of Sorrows.	2	2	1	5	0	4	0	6	2	—21	19
St. Paul	5	0	0	2	0	0	0	2	1	—10	11

Batteries—Cantwell and Finnegan; Koch Burgarth, and Carroll.

Angels, 17; St. Columbanus, 6.

The Guardian Angels defeated St. Columbanus at Seventy-second street and Calumet avenue, 17 to 6. T. Leonardi fanned twenty men. Score:

Angels	3	1	0	7	0	0	0	0	6	—17	20
Columbanus	2	0	0	0	2	0	0	2	0	—6	2

Batteries—T. Leonardi and J. Leonardi; Prinder and Kanzen.

St. Henrys, 13; Holy Name, 7.

St. Henrys defeated Holy Name at Thorndale and Evanston avenues, 13 to 7. Score:

St. Henrys	1	0	7	0	1	1	0	3	*	—13	15
Holy Name	0	0	0	2	0	2	0	3	0	—7	5

Batteries—Connors and Graham; Murphy, Weber, Murphy, and Meyers.

St. Cecilias, 12; Nativity, 10.

St. Cecilias defeated Nativity at Armour square, 12 to 10. Score:

St. Cecilias	0	2	2	0	4	2	1	0	1	—12	14
Nativity	2	6	0	0	1	0	1	0	0	—10	14

Batteries—Slavin and McGuire; Dubt and Small.

Paulists, 16; St. Bridgets, 13.

The Paulists defeated St. Bridgets at Grant park, 16 to 13. Both clubs hit the ball hard, a total of thirty-six hits being made in the contest. Score:

Paulists	1	2	0	6	0	6	0	1	*	—16	19
St. Bridgets	1	1	2	3	1	0	2	1	0	—13	17

Batteries—Hatfield and Collins; Jordan, Sepa, and Gallagher.

St. Jeromes	0	1	4	3	0	0	2	0	5	—15	10
St. Mathias	0	0	0	1	4	3	4	0	1	—13	7

Batteries—King and Collins; Kruse, Schmitz, and Lorenzi.

St. Charles	1	1	2	1	6	0	3	0	2	—16	16
Annunciation	3	0	1	0	2	4	1	1	3	—15	15

Batteries—Sheahan and M. Kearns; O'Hara and Flaherty.

St. Floryans	0	4	0	1	0	0	9	1	1	—16	7
Presentation	0	1	3	2	1	1	0	1	3	—12	11

Batteries—Kuffel, Schramm, and Pubantz; Kevil, Mackey, Wainwright, and McDonough.

COLUMBIAN KNIGHTS LEAGUE.

By a rally in the ninth the Van Burens defeated the Onwards in the Columbian Knights league, 6 to 5. The hitting of Hazel and Scheffer was a feature. Score:

Van Buren.	R	H	P	A	E	Onwards.	R	H	P	A	E
Hazel, cf.	1	3	1	0	0	Nelson, rf.	1	0	0	0	0
Leman, ss.	1	1	3	3	0	W. Buc'y, ss	1	1	2	1	0
Quan, 3b.	1	2	2	2	1	T. Buc'y, 2b	1	2	2	2	0
Fletcher, 1b	0	2	10	1	0	Miller, 1b.	0	0	10	0	0
Ball, lf.	0	1	1	0	2	Catlin, cf.	0	1	3	0	0
Brooks, c.	1	1	7	1	0	Warrens, lf.	1	1	2	1	0
Sullivan, 2b.	1	1	3	2	0	Keaty, c.	0	0	6	3	2
Schaffer, p.	1	3	0	4	0	Dolan, 3b.	1	1	2	3	1
Gustafs'n, rf.	0	0	0	0	0	Hazel, p.	0	1	1	1	1
Totals	6	14	27	13	3	Totals	5	8	27	10	5

Van Buren	0	1	0	0	2	0	1	0	2	—6	
Onwards	0	1	0	0	0	3	1	0	0	—5	

Two base hits—Fletcher, Ball, Dolan. Three base hit—Keaty. Struck out—By Schaffer, 5; by Hazel, 5. Bases on balls—Off Schaffer, 5; off Hazel, 1. Umpire—Gulfi. Time—2:00.

AT CALIFORNIA AND FILLMORE.

Enterprise lost a close game to the Monroes, 4 to 3. Score:

Monroe	0	1	0	0	0	0	0	0	0	—1	6
Enterprise	0	0	2	0	0	1	0	0	0	—3	7

Batteries—M. Lindy and Heilig; Mayette and Metzner.

Valparaiso, 2; Hobart, 0.

Valparaiso, Ind., June 11.—(Special.)—The Valparaiso Standards shut out the Hobart team in a fast game this afternoon. Score:

Standards	0	0	1	0	0	0	1	0	0	—2	
Hobart	0	0	0	0	0	0	0	0	0	—0	

Batteries—Housten and Goldblum; Portemus and Barnes.

SPORTING CALENDAR.

MONDAY, June 12.—Baseball: Boston at Cubs' park; Sox at Washington. Polo: England vs. America, Long Island.

TUESDAY, June 13.—Baseball: Boston at Cubs' park; Sox at Washington. Motor: Races at Milwaukee.

WEDNESDAY, June 14.—Baseball: Sox at Philadelphia. Motor races at Milwaukee.

THURSDAY, June 15.—Baseball: Philadelphia at Cubs' park; Sox at Philadelphia; Yale vs. Princeton, New York. Motor: Interclub run to Janesville, Wis. Shoot: Tourney at Chicago Gun club. Fight: Harry Forbes vs. Joe Homeland, Janesville, Wis.; Jack White vs. Tommy Kilbane, Akron, O.

FRIDAY, June 16.—Baseball: Philadelphia at Cubs' park; Sox at

PLANS FOUR HOUR CUT TO EUROPE

Pennsylvania Road Projects Terminal at Montauk Point, Long Island.

OF BENEFIT TO CHICAGO.

Passengers Will Be Landed Here Twenty Hours After the Ocean Steamships Dock.

BY HOLLAND.

New York, June 11.—[Special.]—In August, 1898, President McKinley visited the camp at Montauk Point, the eastern end of Long Island, established for regiments that had seen service in Cuba. Looking from the railway platform out upon the broad expanse of the harbor, he turned to a companion and asked:

"Is this the harbor which Austin Corbin proposed to convert into a great port of entry?"

Told that it was, he said he had no doubt that some day that harbor would become a great port of entry.

Later, A. J. Cassatt, president of the Pennsylvania Railroad company, projected the financial, engineering, and transportation porposition which has made of Manhattan a way station for the Pennsylvania, with its true terminal in the heart of Long Island.

Took Up Austin Corbin's Plan.

Cassatt must have contemplated doing what Austin Corbin, who built up the Long Island railroad system, planned. The purchase of the Long Island system by the Pennsylvania could not have been wholly inspired by the opportunities which this system would give the Pennsylvania of making physical connection with the New Haven at Mott Haven, New York City, at that point where the Harlem river and Long Island sound meet.

There began about the time Cassatt's plans for tunneling the Hudson and East rivers were perfected to appear upon the walls of the engineers' offices profile plans indicating that the harbor at Montauk point was one of the objective points which Cassatt had in mind when he planned the terminal system upon Manhattan and Long Islands. Therefore it is a matter of inference that if this harbor once came within the scope of Cassatt's plans it must be because he had accepted the view of Austin Corbin and looked upon the harbor as furnishing the finest facilities for perfecting and developing the Pennsylvania railroad's traffic in connection with ocean steamship service.

Would Gain Six Hours.

It requires the better part of six hours for the fastest steamships to make the distance between Montauk point and the Hudson river piers. With a well built railway track it should be possible to make the distance between Montauk point and Manhattan by rail in about two hours. A steamship which would gain six hours in its passage to and from Europe would be likely to be a favorite for passengers willing to pay good prices, for fast freight, and especially for the mails.

The Pennsylvania management, which carried out the projects of Cassatt, contemplates meeting at the Montauk harbor piers every steamship with a transcontinental train. Passengers and mails may arrive in New York four hours before a steamship could arrive by way of New York harbor and be transported across the continent. Passengers will be landed in Chicago within twenty hours after the steamship docks at Montauk.

CHECK FOR INDIVIDUAL STRIKES.

Brickmaker Must Sign Personal Agreement with Employer, So He May Be Held Liable for Walkouts.

Brick manufacturers have decided to make all members of the brickmakers' union sign individual agreements with the firms with whom they are employed. This is in addition to the usual union agreement. It is planned by this means to stop unwarranted brickmaker strikes, which officials of the union say they are powerless to stop because the men walked out as "individuals."

OBITUARY.

A. E. GUILD JR., born in Chicago, Jan. 28, 1841, and a lifelong resident of the city, died Friday evening at the residence of a sister, Mrs. C. B. Albio, 335 Pleasant street, Oak Park. Paralysis caused death. Mr. Guild began the practice of law in Chicago in 1865. He retired several years ago. He never married. Funeral services will be held at 4 o'clock this afternoon at the Albio residence.

ROBERT BROWN, secretary emeritus of Yale observatory, is dead in New Haven of heart disease. He was born in Cincinnati in 1836 and graduated from Yale in 1857. Soon after the organization of the astronomical observatory at Yale he was made its secretary, a post he held for twenty-five years, until 1907, when he resigned. He leaves a widow and two daughters.

GEORGE E. MATTHEWS, president of the J. N. Matthews company, publishers of the Buffalo Express, died at his home, Falconwood, Grand Island, N. Y., last night. He was 56 years old.

$170,000 NEW TRIER TOWNSHIP HIGH SCHOOL DISTRICT COOK COUNTY, ILLINOIS.

Bonds for Sale

$170,000 dated July 1st, 1911; denomination $1,000; $10,000 due on the first day of July in each of years 1914 to 1930, with interest at 4½% per annum, January and July.

Interest and principal payable at Continental and Commercial National Bank, Chicago. Bonds will be sold at auction at the office of Louis K. Gillson, Room 1236, Monadnock Building, Chicago, Illinois, at 12 o'clock noon,

Thursday, June 15th, 1911

Bonds will be delivered, $50,000 July 1st, 1911; $40,000 November 1st, 1911; $40,000 January 1st, 1912; $40,000 March 1st, 1912. The right is reserved to reject any and all bids.

The assessed equalized valuation of New Trier Township High School District is $4,292,944. The total debt, including this issue, $200,000; population over 12,000.

Opinion of Messrs. Wood & Oakley of Chicago will be furnished without expense to purchaser. Purchaser will be required to print the bonds. Each bidder will be required to deposit certified check for $1,000 payable to New Trier Township High School District.

WM. D. McKENZIE, Secretary.

AMERICAN CAN COMPANY.

A quarterly dividend of one and one-quarter per cent (1¼%) has been declared upon the preferred stock of this Company, payable July 1, 1911, to stockholders of record at the close of business June 16th, 1911.

Transfer books will remain open. Checks mailed.

R. H. ISMON, Secretary.

STATISTICAL REVIEW OF FINANCIAL WEEK

NEW YORK STOCK EXCHANGE TRANSACTIONS.

	Last week.	Prev. week.	Last year.	Two years ago.	Three years ago.
Shares	2,496,000	2,946,000	4,041,600	5,234,741	1,618,815
Ry. and miscellaneous bonds	$22,037,000	$18,298,000	$10,678,000	$34,615,000	$11,645,000
Government bonds sold	2,903,000	1,681,000	684,000	1,390,000	1,088,000
For the calendar year to date:	1911.	1910.	1909.	1908.	1907.
Shares	46,665,350	88,530,954	88,818,620	79,980,000	112,735,412
Bonds	$415,713,000	$330,613,000	$662,202,000	$427,951,000	$222,562,500

FINANCIAL VALUES.

	Last week.	Prev. week.	Last year.	Two years ago.	Three years ago.
*Call money, New York	2½	2½	3	2¾	1½
Sixty day loans, New York	2½	2½	3¼	2¼	2
Mercantile paper, New York	3¾	3¾	4¾	3½	3½
Time loans, Chicago	3½	3½	5	4	4
Time loans, Boston	3½	3½	4½	3	3½
Discount rate, London	2 3-16	2	3 11-16	1⅞	1⅜
Discount rate, Paris	2½	2½	2	1 7-16	1½
Discount rate, Berlin	3¼	2⅞	3¼	3	3⅜
English bank rate	3	3	3	2½	2½
Sight sterling, New York	†4.85¾	4.86	4.86¾	4.87⅞	4.88¾
Chicago exchange on N. York	25 prem.	25 prem.	10 disc.	35 prem.	45 prem.
Boston exchange	10 disc.	10 disc.	5 disc.	5 disc.	10 disc.
Paris exchange on London	25fr30½c	25fr29½c	25fr26½c	25fr20c	25fr14c
Berlin exchange	20m43½pf	20m45½pf	20m45½pf	20m44¾pf	20m40pf
U. S. 4s of 1925	114¼	114⅜	114½	121	122
British consols	80 1-16	80 5-16	82 1-16	84⅛	87 5-16
French rentes	96.20	96.25	98.90	98.10	95.35
Russian 4s	96½	96¾	94	88¾	87⅝
Bar gold, London	77s9d	77s9d	77s9d	77s9¼d	77s10½d
U. S. gold coin, London	76s4½d	76s4½d	76s5d	76s4d	76s5½d
Bar silver, London	24½d	24⅝d	24 9-16d	24 3-16d	24⅝d

*Highest rate of each week. Range of present week, 2½ and 2 per cent. †Range of present week, 4.86 and 4.85¾.

JUDGE J. J. JENKINS DEAD

Porto Rico Jurist Succumbs at Home While on Leave.

LONG CAREER IN PUBLIC.

Chippewa Falls Statesman Served Many Terms in Congress.

Chippewa Falls, Wis., June 11.—[Special.]—Judge John J. Jenkins, who left Porto Rico on April 1 last on two months' leave of absence to recuperate at his northern home, died this morning. He had been unconscious since Thursday noon. The funeral will be held next Tuesday with the Masonic lodge in charge.

Mr. Jenkins was born in Weymouth, England, on Aug. 20, 1843. With his parents he came to Baraboo, Wis., in June, 1852. He enlisted in Company A, Sixth Wisconsin infantry, and served throughout the civil war in the iron brigade under Gen. Edward S. Bragg. He came to Chippewa Falls in 1870.

In 1872 he was elected member of the state assembly for Chippewa county. President Grant appointed him United States district attorney for the territory of Wyoming in 1876, which he held for four years. He was elected county judge of Chippewa county and was city attorney of this city five years. He was elected to congress in 1896 and remained there until 1910.

He was appointed by President Taft to the federal judgeship of Porto Rico in May, 1910. He worked hard in this new position, and the strain was too great and the climate not agreeable.

Killed at Railroad Crossing.

John Walter of Cleveland was killed at the Chicago and Northwestern railroad crossing at Albany avenue yesterday. He stepped in front of the engine before he saw it. Edward Mirchka, also of Cleveland, jumped and escaped.

CONFESSES BIG FORGERIES; CHICAGO BANKS ARE LOSERS.

Electrical Fuse Company Failure Brings Out Peculations Reaching Thousands by Head of Concern.

Muskegon, Mich., June 11.—[Special.]—Forgeries amounting to thousands of dollars were made known today in the failure of the American Electrical Fuse company of Muskegon, in which there was an assignment made last Friday.

At a meeting held here on Saturday of creditors, mostly Chicago banks, with a few from New York, Frank C. Jones, president of the company, admitted the utterance of a large amount of spurious paper.

One mercantile company of Chicago holds $200,000 of the forged paper. Jones' method was to make acceptances from big corporations against which he claimed to have accounts. These acceptances he succeeded in disposing of to big banks for some time by means of a chain system, but a few days ago the chain broke and inquiries from Chicago banks to correspondents in this city brought things to a crisis.

The creditors have been unable to tell the extent of the forgeries, but it is thought they will reach between $400,00 and $500,000. His victims are scattered over all parts of the country and include large financial concerns.

BANK PRESIDENT DROPS DEAD.

David T. Denmead of Marshalltown, Ia., Succumbs to Heart Disease After Attending Funeral.

Cincinnati, O., June 11.—[Special.]—David T. Denmead, president of the First National bank of Marshalltown, Ia., dropped dead today of heart disease. He came here to attend the funeral yesterday of his brother-in-law, George Kinney. Denmead was a stockholder in the Continental and Commercial National bank of Chicago and a member of the Chicago Automobile club.

BIG GAINS MADE BY SMALL BANKS

35 Such State Concerns Outside the Loop Now; Ten Years Ago Only Six.

DEPOSITS ARE $56,363,104.

This Sum an Increase of 163 Per Cent in Five Years; Three Being Formed.

Little less conspicuous than the rapid growth of the large downtown banks of Chicago has been the rapid development of the smaller outlying state banks, both in point of number and importance. Ten years ago there were just six outlying state banks then doing business under the present corporate names. Five years ago there were fifteen such banks, with aggregate deposits of $21,408,182.

Thirty-five Small Banks Now.

The recent bank call shows that there are thirty-five small banks doing business under state charters, with aggregate deposits of $56,363,104. In point of numbers this is an increase of 283 per cent in five years. In point of importance as indicated by the deposits the five year gain has amounted to 163 per cent.

In the last three months six state banks have been added to the list of those outside the loop district, and three more are now organizing.

Table Shows Growth of Deposits.

To illustrate the growth of the small banks the following table showing deposits at the June and March calls also gives the deposits of such of the banks as were in business at the time of the June, 1906, call:

	Mar.8,1911.	June19,1906.
Ashland State	$ 251,828	.....
Austin State	1,570,472	.....
Calumet State	.....	$ 83,586
Chicago City	2,987,575	1,589,131
Citizens' Trust	393,549	76,112
Drexel State	2,443,810	1,141,706
Drovers Trust	2,740,332	1,731,957
Englewood State	1,196,710	569,723
Guarantee	423,384	.....
Kaspar State	3,923,891	2,211,046
Kenwood Trust	1,612,328	343,179
Lake View Trust	1,469,940	213,343
Michigan Avenue	373,717	.....
North Avenue	1,294,054	.....
North Side	999,407	391,791
Northwest State	970,663	.....
Northwestern Trust	2,403,574	.....
Peoples Stockyards	2,966,565	.....
Prairie State	7,384,169	6,193,736
Pullman Trust	4,154,841	3,370,206
Roseland State	563,307	.....
Security	2,819,854	.....
Sheridan	569,683	.....
South Chicago Savings	1,712,903	1,163,791
South Side State	1,455,236	.....
State of W. Pullman	337,978	.....
Stockmen's Trust	959,450	.....
Stockyards Savings	2,690,536	1,805,848
Wendell State	765,658	.....
West Side Trust	3,785,558	.....
Woodlawn Trust	1,254,138	518,037
Totals	$56,363,104	$21,408,182

Chicago Elevated Railways

To the Stockholders of the

South Side Elevated Railroad Company,
Metropolitan West Side Elevated Railway Company and
Northwestern Elevated Railroad Company:

Henry A. Blair has filed with The National City Bank of New York and the Illinois Trust and Savings Bank, as Depositaries, an offer to purchase, on the terms and conditions therein set forth and subject to the terms and conditions of a certain deposit agreement in said offer mentioned, all the outstanding stocks, preferred and common, of the above mentioned elevated railroad companies at the following prices per share, payable in cash if and when said offer and agreement shall be declared to be operative in accordance with the provisions thereof, namely:

South Side Elevated Railroad Company	$75.00
Metropolitan West Side Elevated Railway Company Preferred Stock	75.00
Metropolitan West Side Elevated Railway Company Common Stock	27.50
Northwestern Elevated Railroad Company Preferred Stock	70.00
Northwestern Elevated Railroad Company Common Stock	30.00

Holders of such stocks desiring to become parties to said deposit agreement and thereby to avail themselves of said offer may do so only by depositing their certificates, in form for transfer in blank, with The National City Bank of New York in the city of New York, as Depositary, or with Illinois Trust and Savings Bank in the City of Chicago, as Depositary, receiving in return therefor a certificate of deposit as in said agreement provided.

Each depositor may elect to apply thirty per centum (30%) of the cash payable to him under said offer to the purchase of preferred and common participation shares of a voluntary association formed for the purpose of acquiring the deposited stocks at the rate of one preferred share and four-fifths of a common share for the price of One Hundred Dollars ($100), the preferred stock to be 6% cumulative.

For example: In case the offer shall be declared effective as in said agreement provided, a person depositing one hundred (100) shares of the preferred stock of the Metropolitan West Side Elevated Railway Company will be entitled to receive Seventy-five Hundred Dollars ($7,500) in cash, or, if he shall exercise the election aforesaid, he will be entitled to receive cash and securities as follows:

Cash (70% of $7,500)	$5,250
Par value new preferred shares	2,250
Par value new common shares	1,800
Total	$9,300

Deposits Must Be Made Prior to July 1, 1911

Dated June 1, 1911.

F. A. VANDERLIP,
HENRY A. BLAIR,
SAMUEL McROBERTS,
Committee.

The undersigned are now prepared to receive deposits under the above mentioned offer and deposit agreement.

The National City Bank of New York | **Illinois Trust and Savings Bank**

To the Stockholders of the

WESTINGHOUSE ELECTRIC AND MANUFACTURING COMPANY

Pittsburg, Pa., June 8, 1911.

The Directors respectfully present herewith their report of the operations of your Company and of its subsidiary Companies for the fiscal year ended March 31, 1911. The Income Account for the year, which includes the operations of all the subsidiary Companies—sales between Companies, however, being eliminated—is as follows:

Gross Earnings:		
Shipments Billed		$38,119,312.01
Cost of Shipments:		
Factory Costs, including all Expenditures for Patterns, Dies, New Small Tools and Other Betterments and Extensions; also Inventory Adjustments and all Selling, Administration, General and Development Expenses		$32,510,546.87
Net Manufacturing Profits		$5,608,765.14
Other Income:		
Interest and Discount	$272,055.28	
Dividends and Interest on Sundry Stocks and Bonds Owned	615,299.40	
Miscellaneous—Royalties, Etc.	628,177.13	1,515,531.81
Total Income		$7,124,296.95
Deductions from Income:		
Interest on Bonds and Debentures	$1,076,553.71	
Interest on Collateral Notes	416,000.00	
Miscellaneous Interest	92,933.04	
Property and Plant Depreciations Charged against Income	$71,668.19	
Proportion of Expenses Incidental to Bond and Note Issues	76,666.66	
Miscellaneous	209,369.37	2,243,190.97
Net Income—Surplus for the Year		$4,881,105.98

The year's business, both in gross earnings and net income, was the largest in the history of the Company. The gross earnings exceeded those of the preceding fiscal year by $8,870,630 and were greater by $5,093,072 than the earnings of the best previous year in the Company's existence.

Your Directors feel that the satisfactory results of the past year, reached as they were during a period of somewhat less than normal activity in other lines of industry, afford sound basis for continued hope in the future of the electrical manufacturing industry and in the maintenance by your Company of its position in that field. It is, on the other hand, a fact that the volume of business now offering is on a diminishing scale, and the results of the last year, therefore, are no certain indication of a continuance for the future of gross earnings and net profits such as the past twelve months have produced. The business taken by the Company during February and March, 1911—the last two months of the fiscal year covered by this report—was somewhat less than that taken during the same months of 1910, and the value of the orders booked since the close of the fiscal year does not compare favorably with that of the corresponding period a year ago.

The value of unfilled orders as of March 31, 1910, was $11,256,196; as of March 31, 1911, this value stood at $7,616,058.

Certain other conditions affect the estimate for the immediate future of the earning power of your Company. On March 31, 1896, your Company entered into an agreement with the General Electric Company whereby for a period of fifteen years thereafter each Company licensed the other under the patents controlled by it during the term of the agreement, with provision for the payment of royalties by each on the basis of its use of the patents of the other. For the past few years under the operation of this agreement your Company has received substantial sums by way of royalties. This agreement expired by limitation of time on April 30, 1911. No renewal of it is contemplated. This source of revenue, therefore, cannot now be counted upon.

Other patent license agreements with manufacturers of mining locomotives, small motors, fuses, switches and sockets, under which your Company has been working for some years, have recently been cancelled on the suggestion that they might be questioned as being in violation of the Federal anti-trust laws, notwithstanding they were originally made and have been maintained under advice of counsel that assured your Company of their validity.

Your Directors have had steadily in mind the purpose of strengthening your Company's position in every possible direction. To that end they have authorized considerable increase in the expenditures of the selling organization, for increasing the number of salesmen in the field, for remuneration to its representatives adequate to secure the best effort on their part, for the extension of advertising, and to provide for proper warehouse facilities for carrying stocks at distributing points. This has added considerably to the aggregate selling expense, but the results, we believe, have been justified in the increased volume of business obtained. It is a matter of simple computation, on the basis of the operations of the past two years, to ascertain the point at which the volume of gross business fails to provide a surplus over operating expenses and fixed charges. It is vital that your business should not drop to that point.

With the same purpose in view fairly large expenditures have been authorized for the work of new development and for improvement in current types of apparatus. This work has been particularly marked with respect to the redesigning of direct current motors, alternating current and direct current mill and crane motors, small power motors, high speed turbo-generators, circuit breakers, railway equipment and heating and cooking apparatus. Your Directors feel that this is an item of expenditure which, owing to the position of your Company, it would be unwise at any time to curtail. It must be borne in mind that your Company must keep pace in technical skill and inventive ingenuity with its competitors even though their combined capital and manufacturing facilities are greatly in excess of yours. The cost of all new development and redesigning is charged monthly as a part of the current costs.

During the past year additional real estate adjoining the Newark plant has been acquired, so that your Company now owns substantially all of the city square on which the factory is located. Upon part of this additional real estate an extension to the plant is in course of construction which ultimately will occupy all the newly acquired area with an harmonious structure. The extension now being built will increase the manufacturing floor space of this plant about 30 per cent.

The New York City plant is now in full operation by the Westinghouse Lamp Company in the production of Tungsten lamps, the equipment of the building for that purpose, referred to in the last report, having been fully completed.

The additions to the Bridgeport, Conn., plant under way at the end of the previous fiscal year have also been carried to completion.

During the year the R. D. Nuttall Company, which has heretofore occupied rented premises in Pittsburg, completed negotiations for the purchase of an existing manufacturing plant on Fifty-Fourth Street, in Pittsburg, Pa., comprising approximately five acres. This plant, with some additions to its equipment now in progress, will furnish the Nuttall Company with ample facilities for many years to care for its growing business. This transaction will be taken on the books of the Company during April, 1911.

Your Company operates an iron foundry at Pittsburg, Pa., as a leased premises. In anticipation of the termination of its lease, and because the plant is poorly adapted to the Company's needs, plans have been completed during the year for the erection of a new foundry at East Pittsburg, about six miles east of the main factory of your Company at East Pittsburg. Approximately sixty-three acres of land have been acquired for this and other possible purposes, at a total cost of $164,106. The Company has further acquired, for the purpose of insuring communication between the proposed new foundry and its plant at East Pittsburg, 40 per cent. of the capital stock of the Interworks Railway Company, owning and operating a line of railway between East Pittsburg and Trafford City. Plans have been prepared for the erection of foundry and pattern buildings at Trafford City, at an aggregate cost of approximately $1,250,000.

Your Company was made party defendant, together with the General Electric Company, the National Lamp Company, and a number of other lamp manufacturers, to a bill in equity recently filed by the United States under the provisions of the Sherman anti-trust law. This bill proceeds on the theory that certain agreements and acts of the lamp manufacturing defendants in the suit, constitute a combination in restraint of trade. While it would not be proper to discuss in this report the matters involved in this proceeding, your Directors feel justified in saying that your Company's operations have been such that the outcome of the suit is not likely to seriously affect the conduct of its lamp business.

The surplus as of March 31, 1910, was $3,668,948.23. This has been increased during the year by various items of profit detailed in the statement of Profit and Loss, to $6,349,255.92. Adding the net income for the year, $4,881,105.98, there resulted a surplus with which your Directors had to deal as of the end of the fiscal year, of $11,230,361.90.

Against this surplus have been charged dividends on the Preferred Stock for the year at the rate of 7 per cent. per annum and a balance of 1½ per cent. accumulated but unpaid in previous years, together amounting to $629,795.25. In the adjustment of the account Property and Plant (hereinafter referred to) and in establishing a direct liability for bonds of the Walker Company guaranteed by your Company (hereinafter referred to), there resulted charges against Surplus aggregating $1,193,997.75, items comprising which are shown separately in the statement of Profit and Loss. Charges against surplus in connection with reserves for notes and accounts receivable were made during the year aggregating $178,000. Miscellaneous charges against Profit and Loss amounted to $355.00; the total of the charges enumerated is $2,413,222.00. There were also written off as depreciations of investments, the following:

Stocks:	
Westinghouse Electric Company, Ltd., London	$600,000.00
Societe Anonyme Westinghouse (French Company)	215,374.41
The Westinghouse Machine Company	93,333.00
Bonds:	
Lackawanna & Wyoming Valley Rapid Transit Co.	2,000,000.00
Miscellaneous Stocks and Bonds	40,402.91
Total	$2,953,914.91

As a result of these depreciations the Surplus as of March 31, 1911, shown in the Balance Sheet, is $5,964,224.90.

Your Directors present the following explanation of important items in the Balance Sheet, with the view of informing the Stockholders as fully as possible, without entering into unnecessary details, as to the character and value of the Company's assets and the extent and nature of its liabilities. This information is given both in recognition of the duty of corporate directors to give their stockholders the fullest practicable publicity as to the corporation's affairs and for the purpose of enabling the stockholders to form for themselves an intelligent judgment as to the advisability of distributing the Company's current earnings by way of dividends on the assenting stock.

(Here follows, in the printed report for distribution to stockholders, a detailed statement of each asset item of the balance sheet, and a description of the Company's outstanding long term and collateral notes and of the collateral securing the same. Copies of the report may be had on application to the Secretary.)

By reference to the foregoing description of the securities constituting the collateral for the six per cent. and five per cent. collateral notes, it will be seen that, with the possible exception of the shares of common capital stock of the Westinghouse Electric & Manufacturing Company, the securities constituting the collateral are not readily salable. Your Directors must therefore contemplate the necessity, as these notes mature, either of extending them with the same collateral, or of providing other means of meeting them through the sale of the collateral. There exist, in the nature of things, but two such other sources: first, through the issuance of additional capital securities either by way of bonds, securities or stock; or, second, through the use of the Company's earnings.

This is a question seriously to be considered before the earnings of your Company, greatly in excess of the dividends paid for the last year and satisfactory as they were for the preceding year, are applied to the payment of dividends on the assenting stock.

After a careful consideration of all the circumstances, having in regard for the protection of your balance sheet, hereinbefore primarily described to you, the elements of uncertainty as to the immediate future of your Company's business, the need for cash for new foundry facilities, for extension of the Newark plant and other factory improvements, and the necessity of making wise provision for shortly maturing obligations, your Directors have felt that it is not wise at the present time to weaken your Company's position by diverting its surplus earnings, even in part, to the payment of dividends on the assenting stock. Whenever a change in conditions shall lead your Directors to feel that a different policy can safely be assumed, the question will be reconsidered and determined in the light of such change; meanwhile your Directors trust that, with the aid of the very intimate information which this report gives as to the situation and affairs of their Company, the stockholders in general will be led to the same conclusion.

The books and accounts of the Company and of its subsidiary companies have been audited by Messrs. Haskins & Sells, Certified Public Accountants, and their certificate is made a part of this report.

The thanks of the Board are extended to officers and employes for the loyal and enthusiastic service that has made the results of the year possible.

By order of the Board of Directors.

ROBERT MATHER, Chairman.

Consolidated General Balance Sheet, March 31, 1911

ASSETS.

Property and Plant:		
Factory Plants, including Real Estate, Machinery, Equipment, Etc.		$17,692,145.61
Sinking Fund:		
With Trustee for Redemption of Convertible Sinking Fund, 5%, Gold Bonds		445.48
Investments:		
Stocks, Bonds, Debentures, Collateral Trust Notes, etc., including those of Affiliated European and Canadian Westinghouse Companies		24,084,635.99
Current Assets:		
Cash	$6,634,877.07	
Cash on Deposit to Pay Interest Coupons	27,340.00	
Cash on Deposit to Pay Dividends on Preferred Stock	940.62	
Notes Receivable	2,946,551.46	
Accounts Receivable	9,494,731.06	
Due from Subscribers to Capital Stock	53,928.77	
Total Current Assets		19,158,168.98
Working and Trading Assets:		
Raw Materials and Supplies, Finished Parts and Machines, Work in Progress, Goods on Consignment, and Apparatus with Customers		14,321,474.01
Other Assets:		
Patents, Charters, and Franchises	$6,074,935.17	
Insurance, Taxes, etc., Paid in Advance	120,321.78	
Deferred Charge—Expenses Incidental to Issue of Bonds and Notes	993,333.34	
Total Other Assets		7,188,640.29
Total Assets		$82,895,510.36

LIABILITIES.

Capital Stock:		
Preferred		$3,908,700.00
Assenting—In Hands of Public	$35,187,587.50	
In Treasury	1,507,000.00	36,694,587.50
Total Capital Stock		$40,603,287.50
Funded Debt:		
Convertible Sinking Fund, 5%, Gold Bonds, due January 1, 1931:		
In Hands of Public	$19,691,000.00	
In Treasury	266,000.00	$19,957,000.00
Debenture Certificates, 5%, due July 1, 1913		1,800,000.00
Bonds—Walker Company, due January 1, 1916, Guaranteed by W. E. & M. Co.		850,000.00
Total Funded Debt		$22,607,000.00
Collateral Notes:		
Six Per Cent. Collateral Notes, due August 1, 1913		$4,000,000.00
Five Per Cent. Collateral Notes, due October 1, 1917		2,720,000.00
Total Collateral Notes		$6,720,000.00
Long Term Notes:		
Four Year 5% Notes due January 1, 1913	$429,000.00	
Five Year 5% Notes due January 1, 1914	429,500.00	
Six Year 5% Notes due January 1, 1915	425,500.00	
Fifteen Year 5% Notes due January 1, 1924	98,750.00	
Total Long Term Notes		1,383,000.00
Real Estate Mortgages Assumed in Purchase of Property:		228,300.00
Current Liabilities:		
Accounts Payable	$2,454,874.83	
Interest, Taxes, Wages, Rebates, etc., Accrued, Not Due	572,803.75	
Dividends on Preferred Stock, Payable April 15, 1911	139,954.50	
Unpaid Dividends on Preferred Stock	940.62	
Total Current Liabilities		$3,168,573.70
Reserve:		
For Adjustments of Inventories, Notes, and Accounts Receivable, Etc.		1,634,774.50
Profit and Loss:		
Surplus		5,964,224.90
Total Liabilities		$82,395,510.36

Note—There is a Contingent Liability for Notes Receivable discounted by Subsidiary Companies amounting to $16,703.87.

Consolidated Statement of Income and Profit and Loss for the Year Ended March 31, 1911.

Gross Earnings:			
Shipments Billed		$38,119,312.01	
Cost of Shipments:			
Factory Costs, including all Expenditures for Patterns, Dies, New Small Tools and Other Betterments and Extensions; also Inventory Adjustments and all Selling, Administration, General and Development Expenses		32,510,546.87	
Net Manufacturing Profits		$5,608,765.14	
Other Income:			
Interest and Discount	$272,055.28		
Dividends and Interest on Sundry Stocks and Bonds Owned	615,299.40		
Miscellaneous—Royalties, Etc.	628,177.13	1,515,531.81	
Total Income		$7,124,296.95	
Deductions from Income:			
Interest on Bonds and Debentures	$1,076,553.71		
Interest on Collateral Notes	416,000.00		
Miscellaneous Interest	92,933.04		
Property and Plant Depreciations Charged against Income	371,668.19		
Proportion of Expenses Incidental to Bond and Note Issues	76,666.66		
Miscellaneous	209,369.37	2,243,190.97	
Net Income—Surplus for the Year		$4,881,105.98	
Profit and Loss Credits:			
Profit and Loss—Surplus, March 31, 1910			$3,668,948.23
Profit on Bonds and Debenture Certificates Purchased			5,200.43
Adjustment of Property and Plant Accounts to Appraised Values			450,390.10
Collection of Accounts Receivable previously written off			172,335.75
Miscellaneous			43,372.41
Gross Surplus			$11,230,361.90
Profit and Loss Charges:			
Dividends on Preferred Capital Stock:			
For the Current Year			$279,909.00
Accumulated prior to the Current Year			349,886.25
Depreciation of Securities:			
The United States Electric Lighting Company—Stock		$431,091.61	
The Consolidated Electric Light Company—Stock and Bonds		307,121.27	738,212.88
Difference between direct liability established for Walker Company Bonds and appraised, sound value of property mortgaged			455,084.91
Depreciation of Securities Owned			2,852,914.91
Reserved for Notes and Accounts Receivable			589,774.05
Miscellaneous			355.00
Surplus, March 31, 1911, per Balance Sheet			$5,964,224.90

Capital & Surplus $2,500,000 — United States Depositary

Fort Dearborn National Bank

By virtue of the personal attention and prompt business-like service we are able to promise our clients, we invite the accounts of banks, corporations, firms, and individuals who appreciate banking efficiency.

Fort Dearborn Trust & Savings Bank

Three per cent allowed on all savings deposits made before the tenth of each month bearing interest from the first

SAFE DEPOSIT VAULTS

Corner Monroe and Clark Streets

Allerton, Greene & King
Municipal, Railroad and Corporation Investment Bonds
The Rookery — Chicago

CUMBERLAND TELEPHONE & TELEGRAPH COMPANY
Dividend No. 111. 2% Quarterly, payable July 1st, 1911, to Stockholders of Record June 19, 1911. Checks mailed. T. D. WEBB, Treasurer. Nashville, Tenn.

MONEY TO LOAN
LARGE OR SMALL AMOUNTS
LOW RATES
PROMPT SERVICE
BUILDING LOANS MADE
G. H. CONEY & CO.
105 S. LA SALLE ST.
TELEPHONE CENTRAL 6128.

H. M. BYLLESBY & CO.
ENGINEERS
EXAMINATIONS AND REPORTS
206 SOUTH LA SALLE STREET
CHICAGO.
Portland, Ore. Oklahoma City, Okla. Boise, Ida.

UNITED FRUIT COMPANY
DIVIDEND NO. 46
A quarterly dividend of two per cent on the capital stock of this Company has been declared payable July 15, 1911, at the office of the Treasurer, 131 State Street, Boston, Mass., to stockholders of record at the close of business June 24, 1911.
CHARLES A. HUBBARD, Treasurer.

ADVERTISE IN THE TRIBUNE

BUSI

M'CRUM COMPAN HAS RECORD YEA

Report Shows Earnings 11.16 Per Cent on $3,500, 000 Common Stock.

ADD $279,429 TO SURPL

Capital Stock Increased, D Paid, and Five New Concerns Purchased.

Earnings of the McCrum-Howell com in the eleven months ended March 31, paying 6 per cent preferred divide amounted to $390,701, or $60,346 more in the full twelve months' period of This equals 11.16 per cent on the $3,50 common stock outstanding at the end of year.

Dividends at the rate of 8 per cent were inaugurated on the common in Janu Deduction of the first dividend and the drawal of $100,000 for depreciation re left $279,429 to be added to surplus, ag $255,355 a year ago. Surplus now st at $612,615.

The income account compares with the the full fiscal period of 10 and 11 follows

	1910.	1911	Incr
Net earnings, after deducting all expenses, ordinary repairs and replacements, interest, etc.	$301,099.98	$329,240.06	$138,
Pfd. dividends	60,744.26	108,538.24	77,
Balance	$330,355.72	$390,701.82	$ 60,
Com. dividends	.....	11,272.50	11,
	$330,355.72	$379,429.32	$ 49,
Reserve for depreciation	75,000.00	100,000.00	25,
Bal. to surplus	$255,355.72	$279,429.32	$ 24,
Total surplus	333,185.87	612,615.19	279,

Balance Sheet.

ASSETS.

	March 31, 1910.	Apr 1911.
Real estate, plant, etc.	$5,250,249	$2,34
Cash	270,568	4
Accounts and bills receivable	1,477,509	1
Manufactured goods, work in process, materials, and supplies	1,380,672	00
	$8,387,498	$8,76

LIABILITIES.

Preferred stock	$3,500,000	$1,50
Common stock	3,500,000	1,50
Surplus	612,615	36
Reserve for depreciation	171,244	9
Accrued dividends	40,833	3
Accounts

Pittsburg, Pa., June 8, 1911.

...G COMPANY

...mately five acres. This plant, with ...w in progress, will furnish the Nuttall ... many years to care for its growing ... taken on the books of the company ...

... foundry at Pittsburg, Pa., on leased ... termination of its lease, and because ...e Company's needs, plans have been ... erection of a new foundry at Trafford ...ain factory of your Company at East ...e acres of land have been acquired ..., at a total cost of $184,500. You ... the purpose of insuring communication ...and its plant at East Pittsburg, sixty ... Interworks Railway Company, owning ...reen East Pittsburg and Trafford City ... erection of foundry and pattern build... ...e cost of approximately $1,250,000. ... defendant, together with the General ...mp Company, and a number of other ...ity recently filed by the United States ...g anti-trust law. This bill proceeds ... and acts of the lamp manufacturers ... a combination in restraint of trade ... discuss in this report the matters in... ...directors feel justified in saying that ... such that the outcome of the suit is ...ject of its lamp business. ...10, was $5,668,948.23. This has been ... items of profit detailed in the state... ...55.92. Adding the net income for the ...l surplus with which your Directors ...l year, of $11,230,361.90, ...rged dividends on the Preferred Stock ...cent. per annum and a balance of $... ...previous years, together aggregating ...the account Property and Plant (leaving a direct liability for bonds of the ...pour Company (hereinafter explained), ...ng aggregating $1,195,297.79, the ...separately in the statement of Profit ... In connection with reserves for notes ...uring the year aggregating $589,774.05, ...and Loss amounted to $355.00. The ...2,413,222.09. There were also written ...he following:

...y, Ltd., London...	$500,000.00
(French Company)	218,974.00
...ompany...	93,558.60
Rapid Transit Co.	2,000,000.00
...NDS...	40,402.31
...	$2,852,914.91

...ns the Surplus as of March 31, 1911, ...064,224.90.

...lowing explanation of important items ... of informing the Stockholders as fully ...necessary details, as to the character ...and the extent and nature of its liabilities ... both in recognition of the duty of ...ockholders the fullest practicable publicity ...and for the purpose of enabling the ...n an intelligent judgment as to the ad... ...pany's current earnings by way of ...

...port for distribution to stockholders, ... asset item of the balance sheet, ...tanding long term and collateral ... same. Copies of the report may be ...ary.)

...escription of the securities comprising ... and five per cent. collateral notes ... exception of the shares of assenting ...lectric & Manufacturing Company, the ... not readily salable. Your Company ...essity, as these notes mature, either ...collateral, or of providing other means ... sale of the collateral. There can, in ...ch other sources: first, through the ...lies either by way of bonds, securities ...se of the Company's earnings. ... be considered before the earnings of ...have been for the last year and satis... ...ting year, are applied to the payment ...

...of all the circumstances, having due ...r balance sheet, hereinbefore mention... ...certainty as to the immediate future ...ed for cash for new foundry facilities, ... other factory improvements, and the ... for shortly maturing obligations, your ... wise at the present time to weaken ...g its surplus earnings, even in part, ... assenting stock. Whenever a change ...tors to feel that a different attitude ... will be reconsidered and determined ...hile your Directors trust that, with the ...on which this report gives as to the ...pany, the stockholders in general will ...

...y Company and of its subsidiary com... ...Hoskins & Sells, Certified Public ...made a part of this report. ...tended to officers and employes for the ... has made the results of the year ...

...ectors. ROBERT MATHEW, Chairman.

...LITIES.

...	$3,908,700.00	
...187,587.50		
...507,000.00	36,694,587.50	
...		$40,603,287.50
...old Bonds,		
...691,000.00		
...266,000.00	$19,957,000.00	
...y 1, 1913.	1,800,000.00	
...January 1,		
...Co.....	850,000.00	
...		22,607,000.00
...August 1,		
...us October	$4,000,000.00	
...	2,720,000.00	
...		6,720,000.00
...1, 1913...	$429,000.00	
...1, 1914...	429,500.00	
...1, 1915...	425,500.00	
...y 1, 1924.	98,750.00	
...		1,383,050.00
...mmed in		228,200.00
...	$2,454,674.83	
...etc., Ac-	872,803.75	
...vable April	139,954.50	
...ock	940.62	
...		3,468,373.70
...Notes, and	1,630,774.96	
...	5,964,224.90	
...	$82,398,510.94	

...bility for Notes Receivable ...amounting to $16,703.87.

...March 31, 1911.

...31, 1910	$5,668,948.23	
...rtificates		
...	5,200.43	
...ant Ac-		
...	459,399.10	
...le pre-		
...	172,335.75	
...	43,372.41	6,349,295.52
...		$11,230,361.90
...ck:		
...	$279,909.00	
...nt Year	349,856.25	
...1,091.61		
...7,121.27	738,212.88	
...y estab-		
...nds and		
...property		
...	455,084.91	
...	2,852,914.91	
...nts Re-		
...	539,774.05	
...	355.00	5,966,137.80
...r Bal-		
...		$5,964,224.90

NEY TO LOAN
...GE OR SMALL AMOUNTS
LOW RATES
PROMPT SERVICE
...DING LOANS MADE
...H. CONEY & CO.
105 S. LA SALLE ST.
...TELEPHONE CENTRAL 6325.

... BYLLESBY & CO.
...NGINEERS
...NATIONS AND REPORTS
...OUTH LA SALLE STREET
CHICAGO
Ore. Oklahoma City, Okla. Mobile, Ala.

...ED FRUIT COMPANY
DIVIDEND NO. 48
...terly dividend of two per cent on the ...tock of this Company has been de... ...ayable July 15, 1911, at the office of ...asurer, 131 State Street, Boston, ...o stockholders of record at the close ...ess June 24, 1911.
...RLES A. HUBBARD, Treasurer.

...RTISE IN THE TRIBUNE

M'CRUM COMPANY HAS RECORD YEAR

Report Shows Earnings of 11.16 Per Cent on $3,500,000 Common Stock.

ADD $279,429 TO SURPLUS.

Capital Stock Increased, Debt Paid, and Five New Concerns Purchased.

Earnings of the McCrum-Howell company in the eleven months ended March 31, after paying 6 per cent preferred dividends, amounted to $390,701, or $60,846 more than in the full twelve months' period of 1910. This equals 11.16 per cent on the $3,500,000 common stock outstanding at the end of the year.

Dividends at the rate of 8 per cent a year were inaugurated on the common in January. Deduction of the first dividend and the withdrawal of $100,000 for depreciation reserve left $279,429 to be added to surplus, against $220,565 a year ago. Surplus now stands at $612,615.

The income account compares with that of the full fiscal period of 1910 as follows:

	1910.	1911	Increase.
Net earnings, after deducting all expenses, ordinary repairs and replacements, interest, etc.	$291,069.98	$529,240.06	$138,140.08
Pfd. dividends	60,744.26	138,538.24	77,793.98
Balance	$230,325.72	$390,701.82	$60,346.00
Com. dividends	.....	11,272.50	11,272.50
	$230,325.72	$379,429.32	$ 49,074.00
Reserve for depreciation	70,000.00	100,000.00	25,000.00
Bal. to surplus	$255,853.72	$279,429.32	$ 24,073.60
Total surplus	333,185.87	612,615.19	279,429.32

Balance Sheet.

ASSETS.

	March 31, 1911.	April 29, 1910.
Real estate, plant, etc.	$6,259,249	$2,947,875
Cash	270,566	163,793
Accounts and bills receivable	1,477,509	755,375
Manufactured goods, work in process, materials, and supplies	1,380,072	651,284
	$8,387,496	$6,768,268

LIABILITIES.

Preferred stock	$3,500,000	$1,500,000
Common stock	3,500,000	1,500,000
Surplus	612,615	333,186
Reserve for depreciation	371,244	92,500
Accrued dividends	40,833	32,100
Accounts and bills payable	562,802	310,482
	$8,387,496	$3,768,268

Status of Company.

During the eleven months the capital stock of the company was increased from $1,500,000 preferred and $1,500,000 common to $3,500,000 preferred and $3,500,000 common stock. The sale of the preferred enabled the company to pay off floating debt and purchase five new companies. The results of the operations of these subsidiaries were felt only in the last five months of the year. The company is now supplied with a surplus equal to 17 per cent of the preferred stock, and has current assets of $3,128,247, against current liabilities of $362,802. Last year current assets of $1,420,398 were opposed by liabilities of $310,482.

President's Statement.

President McCrum says in part:

"The stock increase provided for more extensive engagement in the vacuum cleaner industry and increasing the scope of the lines of 'Richmond' boilers, radiators, and enameled iron ware. We are now well equipped to serve the public in the wares we manufacture. The company enjoys a strong strategic position by reason of manufacturing and selling these closely allied building fixtures. It has taken its place as the largest maker of vacuum cleaning systems in the world, and is equipped to produce a complete line of machinery from a forty sweeper plant, such as is installed in the store of Marshall Field & Co. down to a hand power portable cleaner.

Analysis of Year's Business.

"Net earnings for the eleven months were $529,240, or practically four times the preferred dividend charge. The average outstanding common and preferred stock for the eleven months was in round figures, $2,000,000 preferred and $2,000,000 common. On this basis the earnings on the average outstanding common stock, after deducting preferred dividends and $100,000 for depreciation, were 14½ per cent.

"Your company is now operating six plants, as follows: Boiler plant, Norwich, Conn.; eastern stationary vacuum cleaning plant, Philadelphia, Pa.; western stationary vacuum cleaning plant, Chicago; electric portable suction cleaning plant, Racine, Wis.; radiator plant, Uniontown, Pa.; enameled ironware plant, Uniontown, Pa. All of these properties are in first class physical condition.

"The stocks of merchandise are all well distributed throughout the country. Your sales organization extends from coast to coast, with display rooms in New York, Boston, Philadelphia, Pittsburg, Chicago, Milwaukee, Detroit, Minneapolis, and with well established, enthusiastic agencies in other desirable localities."

Officers of the Company.

Officers and directors are as follows: President, Lloyd G. McCrum; vice presidents, George D. Howell and W. A. Cameron; secretary, Howard T. Howell; treasurer, Alfred E. Pfahler; assistant treasurer and assistant secretary, L. Preston Gates; executive committee, Lloyd G. McCrum, Alfred E. Pfahler, Howard T. Gates, W. A. Cameron, and George D. Howell; directors, George D. Howell, J. W. Curtis, Howard T. Gates, Francis I. Cooley, Lloyd G. McCrum, Charles E. Merrill, Alfred E. Pfahler, and W. A. Cameron.

BIG BANK MERGER UP TODAY: DIRECTORS TO FIX DETAILS.

Union of Hibernian and Continental and Commercial National Is Expected—Reynolds Deplores Publicity.

The merger of the Hibernian bank with the Continental and Commercial National bank is expected to be arranged at a meeting of the directors of the two institutions today. A controlling interest in the Hibernian stock favors the merger, and the Continental's directors, it is said, have agreed.

President George M. Reynolds of the Continental and Commercial National bank yesterday made the following statement:

"The article in THE TRIBUNE was premature and unauthorized. The Continental and Commercial directors have not met with the directors of the Hibernian bank to talk a consolidation. There has been tentative talk to that effect, but the matter has not been settled and will not be until it is taken up at a meeting tomorrow."

COLORADO OFFICIAL IN TOILS.

Chief Clerk to the Secretary of State Charged with Pocketing Incorporation Fees.

Denver, Colo., June 11.—A. W. Unfug, chief clerk to Secretary of State James B. Pearce, was arrested today charged with failing to file incorporation and other papers and with withholding fees. No estimate of the amount involved can be given until experts check up the accounts.

DISBARS A WISCONSIN LAWYER.

Judge Reid Files Opinion in Case Affecting District Attorney J. C. Mars of Forest County.

Milwaukee, Wis., June 11.—[Special.]—Judge Reid on Saturday filed an opinion with the court at Wausau ordering that findings be prepared and filed disbarring J. C. Mars, district attorney of Forest county. The case has been pending since April 29.

CHICAGO WEEKLY STOCK AND BOND RANGE

CHICAGO STOCKS.

	Sales.	Open.	High.	Low.	Last.
American Can	1,050	12	13	11¾	11¾
Do pfd	900	87½	87¾	86½	86½
Am. Shipbuilding	160	70¼	70¼	70¼	70¼
Booth Fisheries	284	41	41	40	40¼
Do pfd	10	65	65	65	65
Chicago Brewery	260	1¼	1¼	1¼	1¼
Do pfd	350	5¾	5¾	5¾	5¾
Chi. Pneu. Tool	243	51¾	52¼	50¼	52¼
Chi. Rys., series 2	50	22	22	22	22
Chicago Subway	485	4¼	4¼	4	4
Chi. Telephone	162	124	124	123½	123½
Chi. Title & Trust	222	168	170	168	170
Commonw. Edison	21	129	129	128	128
Diamond Match	705	101	101	100Q	100½
H., S. & M. pfd	730	103¼	103¼	102¾	102¾
Illinois Brick	2,007	65½	66¾	62½	62½
Met. Elevated	160	25	25	25	25
Do pfd	60	72½	72½	72½	72½
McCrum-Howell	265	47¾	49	47	49
Do pfd	700	93	96	93	96
N. W. Elevated	225	27½	27½	26¾	26¾
Peoples Gas	805	106½	106¾	106	106¼
Quaker Oats	170	178½	186¾	178	186¾
Do pfd	136	106½	106½	106¼	106¼
Do rcts	60	180	186	180	185

	Sales.	Open.	High.	Low.	Last.
Sears-Roebuck	4,358	141¾	145¾	141½	145
Do pfd	175	120½	120½	120½	120½
S. S. Elevated	460	77¼	77¼	77	77
Street's Stable Car	25	9	9	9	9
Do pfd	26	42	42	42	42
*Swift & Co.	1,262	102¾	104	102¼	102¼
United Boxboard	268	4¼	4¼	4¼	4¼
U. S. Steel	700	77⅞	78⅛	76⅞	77⅞

*Ex-div.

CHICAGO BONDS.

Chi. City. Ry. 5s	29,000	102¾	102⅞	102½	102¾
Chi. Gas 5s	5,000	103	103	103	103
Chi. Pneu. Tool 6s	6,000	87½	88	87¼	87½
Chi. Ry. 5s	30,000	99⅛	99⅛	99⅛	99⅛
Do coll. 5s	3,000	100⅞	100⅞	100⅞	100⅞
Chi. Ry. 4s, ser. B.	5,000	87¼	87½	87	87
Chi. Telephone 5s	5,000	103	103	103	103
Com. Edison 5s	7,000	102¼	102¼	102	102
Dia. Match deb. 6s	1,000	106	106	106	106
Lake St. Elev. 4s	14,000	82	82	82	82
Met. Elevated 4s	47,000	85	85½	85	85½
Do ext. 4s	15,00	82¾	82¾	82¾	82¾
Morris 4½s	10,000	91	91	91	91
N. W. Elev. 4½s	11,000	99⅞	99⅞	99⅞	99⅞
Ogden Gas 5s	6,000	94½	94½	92	92

NEW YORK WEEKLY STOCK RANGE.

Description.	Sales.	Open.	High.	Low.	Close.
Allis Chalmers	600	8¼	9¼	8⅞	8⅞
Do pfd	300	32½	32½	31¾	31¾
Amal. Copper	68,200	67¼	68¼	66¾	68¼
Am. Agr. Chem.	500	58¾	59¼	58¾	59¼
Am. Beet Sugar	34,800	53	58¾	53	56¼
Do pfd	400	99¼	100	99¼	100
Am. Brake Shoe	100	95¼	95¼	95¼	95¼
Am. Can	3,200	11¾	12	11¼	11¾
Do pfd	6,000	87½	87¾	86¾	87¼
*Am. Car Fdy	1,600	57	57	56	57
*Do pfd	100	119¼	119¼	119¼	119¼
Am. Cotton Oil	6,500	52¾	55¼	52¾	55¼
Am. Express	300	240	240	240	240
Am. Hide-Leather	300	4¾	4½	4¾	4½
Do pfd	500	24	24½	23¾	24½
Am. Ice Security	1,500	21½	21½	20	20
Am. Linseed Oil	500	11¼	11¾	11¼	11¾
Do pfd	1,700	81¾	83¼	81¾	83¼
Am. Locomotive	1,000	41¾	41¾	41	41¾
Do pfd	300	109½	109½	109	109
Am. Malting	200	4½	4¾	4½	4¾
Am. Smelting	51,100	80⅞	82	80	81¾
*Do pfd	600	107¾	107¾	106¾	107
Do pfd "B"	400	88¼	88¼	88	88¼
Am. Snuff pfd	400	97½	97½	97½	97½
Am. Steel Fdy	200	41	42	41	42
Am. Sugar	4,500	119¾	121¼	119⅞	120¼
Do pfd	100	118	118	118	118
Am. Tel. & Tel.	49,800	140¾	143¼	140¾	143
Am. Tobacco pfd.	8,600	97¾	97½	96¼	97
Am. Woolen	600	34	34	33¾	33½
Do pfd	1,100	94½	95¼	94½	95
Am. W. Pap. pfd.	100	29½	29½	29½	29½
Anaconda	1,200	40	40	39¼	39¾
Atchison	80,500	115¾	119¾	115¾	119¾
Do pfd	4,100	104¼	105¼	104¼	105¼
Atlantic Coast L.	8,400	129⅞	131¼	128⅞	130½
Baltimore & Ohio	9,900	108¼	108⅞	107⅞	107⅞
Do pfd	300	89¼	89¾	89¼	89¾
Beth. Steel	300	33¼	33¾	32¾	32¾
Do pfd	200	63¾	63¾	63¾	63¾
*B. R. Transit	41,100	81¼	83	80¾	81¾
Bu. Gas	2,000	144¾	145¼	143½	144¾
Brunswick	1,000	10	10¼	9¾	10¼
Canadian Pacific	23,100	237½	242⅞	236¾	241⅞
Central Leather	5,500	31½	32¼	31¼	31⅞
*Do pfd	1,000	100½	103¾	102	102
*Ches. & Ohio	23,800	85¼	85¾	83⅞	84¾
Chicago & Alton	100	30	30	30	30
Chicago & G. W.	5,400	24	25¼	24	24¾
Do pfd	2,900	46½	46¾	45¾	45¾
C., M. & St. Paul	97,300	127¼	129¾	126½	129
Do pfd	200	154⅞	155	154⅞	155
C., St. P., M. & O.	700	140¼	143	140¼	142¾
Chicago & West.	6,700	148	150	147¾	149¾
Chino	4,200	24¼	24⅞	23¾	24
C., C., C. & St. L.	200	61	61	61	61
Colo. Fuel & Iron	1,600	34¾	34¾	34¾	34¾
Colo. Southern	400	56	56	56	56
Do 1st pfd	800	79¾	80¼	79¾	80¼
Do 2d pfd	500	74½	75	74½	75
Comstock Tunnel	2,100	24c	30c	24c	30c
Con. Gas	32,700	146¼	148½	146	147
Corn Prod. & Ref.	1,600	15¾	15¾	15	15
Do pfd	300	83¼	83¼	83¼	83¼
Del. & Hudson	2,700	173⅞	174⅞	172¾	173½
Del. & Lac. West.	100	560	560	560	560
Den. & Rio Gr.	26,400	32	32	29¼	30½
Do pfd	5,900	70¾	70¾	65	66¾
Distillers Secur.	10,400	37	38¾	37	37
D. S. S. & Atlantic	200	14	14¾	14	14¾
Do pfd	100	26	26	26	26
Dupont Pow. pfd.	100	97	97	97	97
Erie	118,900	34¾	37	34¾	37
Do 1st pfd	39,900	53⅞	58	53⅞	58
Do 2d pfd	5,700	44	47	43½	47
Evansville & T. H.	300	85	85½	85	85½
Fed. M. & S. pfd	100	61	61	61	61
General Electric	8,700	164	166	163	164
Goldfield	8,900	6¼	6¼	6	6¼
Great Nor. Ore.	3,300	62½	63¼	62¼	63¼
Do pfd	119,200	135¾	140	134¾	139
Havana Elec. pfd	100	97½	97½	97½	97½
Illinois Central	1,800	143½	142	140½	141
Int. Harvester	2,700	125	125	124	124
Do pfd	800	125	125	124	124
Int. Met.	7,800	16¼	19⅞	19	19¾
Do pfd	17,000	62½	54½	52¼	53
Int. Paper	700	11½	11¾	11	11¾
Do pfd	400	49¾	49¾	49	49½
Int. Steam Pump	8,300	41½	42¾	41¾	42
Do pfd	600	89	90¾	89	90¾
Iowa Central	100	18	18	18	18
Do pfd	400	35¾	36	35	35½
Kansas City So.	3,600	35¼	36¾	34¾	35¾
Do pfd	100	68¼	68¼	68¼	68¼
Laclede Gas	10,200	105¾	107¾	105¾	107¾
Lake E. & W. pfd	100	35	35	35	35
Lehigh Valley	27,900	170½	180¾	178½	179¾
L. & N.	7,900	150¾	156	150¼	152
*Mackay Co.	700	90¾	92¼	90¾	92
*Do pfd	100	74½	74½	74½	74½
Manhattan	600	138⅞	139¾	138¾	139⅞
May Dept. Stores	600	82⅞	83¼	81¾	81¾

Description.	Sales.	Open.	High.	Low.	Close.
Merch. Marine pfd	400	17¾	17¾	17¼	17¼
Miami Copper	2,000	20¼	20¾	20¼	20¼
Minn. & St. Louis	700	30¼	30½	30¼	30¼
Do pfd	600	45	45	45	45
M., St.P. & S.S.M.	5,300	187½	189	186½	188¾
Do leased lines	200	89½	89½	89½	89½
Do pfd	100	153	153	153	153
M., K. & Texas	16,000	36¼	37¾	36¾	37¼
Do pfd	1,400	67½	69	67½	69
Mo. Pacific	29,900	51½	52¼	50¾	51¼
Nat. Biscuit	100	135	135	135	135
Do pfd	300	128	128¼	128	128¼
Nat. Enameling	800	17	17¾	17	17¾
*National Lead	2,700	57	57½	56	56
N. R. R. of Mex.					
2d pfd	1,500	30½	30½	29½	30¼
Nevada Copper	9,200	19¾	19¾	19¼	19¾
N. Y. Air Brake	400	74	74	73	73
N. Y. Central	9,000	110	110¾	109½	110
N. Y., N. H. & H.	1,700	145½	148	145½	148
Do offs & pald	400	144	145	144	145
N. Y., O. & W.	5,800	43¼	44½	43¼	44½
Norfolk & South.	500	50	50	50	50
Norfolk & West.	20,800	107¾	109¼	107½	108¾
Do pfd	100	91¼	91¼	91¼	91¼
North America	600	76¾	76¾	75½	75½
Northern Pacific	115,000	134⅞	137⅞	136¾	136⅞
Nor. Ohio Tr. & St.	300	44½	44¾	44½	44¾
Ontario Silver	100	1¾	1¾	1¾	1¾
Pacific Mail	600	26	27	26	26¾
Pacific Tel. & Tel.	7,300	50¾	52¼	50	51¼
Pennsylvania	81,900	124¼	125¾	123¾	124⅞
Peoples Gas	2,900	105⅞	106¾	105⅞	106¾
Philadelphia Co.	3,300	116½	118½	111	114
Pittsburg Coal	6,200	22¾	23¼	21¾	21¾
Do pfd	12,000	87¼	87⅞	83¾	86½
Pittsburg Steel pfd	700	103¾	106	103¾	105¾
P. C. C. & St. L.	800	95	95¼	94½	94½
Press. Steel Car	1,900	36¾	37½	36½	36½
Do pfd	200	100¾	100¾	100¾	100¾
Pullman	700	162	162	161¾	162
Ry. Steel Springs	3,100	37	37½	37	37¾
Do pfd	200	101	102	101¾	102
Ray Consolidated	1,900	17¼	17¾	17	17¼
Reading	267,200	161	161½	159¾	160¼
Do 1st pfd	400	89	90	89	90
Do 2d pfd	300	96	96	96¾	96¾
Repub. Iron & St.	1,600	30¾	31	30	30
Do pfd	4,700	96	96	94¼	95¼
Rock Island	65,000	35¾	34¾	33¼	34
Do pfd	7,900	65	66¾	65	66½
Sears-Roebuck	1,400	145¾	146	142½	146
Do pfd	200	120¾	120¾	120	120
South. Pacific	42,500	121¼	121¾	120	120¾
Southern Ry.	46,100	30¾	31¼	29¼	31¼
Do pfd	7,000	69¾	72	69	72
St. L. & S. F.					
1st pfd	100	67	67	67	67
Do 2d pfd	4,100	47¼	47¼	46¼	46⅞
St. L. & S. W. pfd	500	69½	70¼	69	69½
Standard Milling	100	17¼	17¼	17¼	17¼
Sloss Sheffield	100	50¾	50¾	50¾	50¾
Tennessee Copper	24,700	39¾	42½	39¾	42¾
Texas Oil	800	123	126	125	125
Texas Pacific	6,900	29	30	28⅞	29¾
Third Avenue	12,700	11¾	14½	11¼	11¾
Toledo, St.L.& W.	1,900	22	22	22	22¾
Do pfd	3,600	51¼	51¾	50½	51
Twin City	400	109¾	110	109¾	110
Underwood Type.	6,000	85	93	85	91
Do pfd	2,500	108⅞	116½	108⅞	113½
Union Pacific	219,700	186¼	188	185½	187½
Do pfd	1,800	93	95	94	94½
U. Ry. Investment	1,100	42¾	42½	41¼	41¾
Do pfd	1,200	72	72½	71	71¼
United Dry Goods	1,300	105¼	106½	105¼	106
Do pfd	100	105¼	105½	105½	105½
U. S. C. Ir. P. pfd	500	58¾	59¾	58¾	59¾
U. S. Realty	500	78¾	78¾	77¾	77¾
U. S. Express	300	99¾	99¾	98¾	99¾
U. S. Rubber	5,400	40¾	42¼	40½	40½
Do 1st pfd	400	113¼	113½	113½	113½
Do 2d pfd	200	77½	77½	77	77
U. S. Steel	394,400	78¼	78½	76¾	77¾
Do pfd	9,800	119	119½	117¾	118¼
Utah Copper	21,600	47½	48¾	47	48¼
Virginia Chemical	6,700	59	60	58¾	60
Virginia C. & Coke	1,100	68½	71	68½	71
Vulcan Detinning	200	13	15	13	15
Do pfd	200	60	65	60	65
Wabash	3,400	17¼	17½	16½	17½
Do pfd	10,400	38	39¾	37¾	38⅞
West. Maryland	3,700	60¾	61¾	60¾	61
Do pfd	100	81	81	81	81
Western Union	10,400	81½	82¼	81¼	82¼
Westinghouse El. &	150,000	76½	77¼	75	76¾
Do 1st pfd	100	116¼	116½	116½	116½
W. & Lake Erie	300	4¾	4¾	4½	4½
Do 1st pfd	200	16½	16½	16	16
Do 2d pfd	800	7	7	6½	7
Wisconsin Cent.	1,200	69	70	68½	69½

*Ex-dividend.

Total sales, 2,674,800 shares.

U. S. TRADE WITH TERRITORIES WILL EXCEED $200,000,000.

Largest Gain in Outward Business Was to Porto Rico—Hawaii First in Shipments This Way.

Washington, D. C., June 11.—[Special.]—Trade of the United States with its noncontiguous territories in the fiscal year which ends with the current month will exceed $200,000,000, against less than $100,000,000 in 1904.

During the ten months ended with April, for which details have been received by the bureau of statistics, department of commerce and labor, the trade in question has proceeded at the rate of $202,000,000 a year, compared with $191,000,000 in 1910, $118,000,000 in 1905, and $96,000,000 in 1904.

The largest gain in outward trade with the noncontiguous territories was in shipments to Porto Rico, those in 1911 during the ten months for which figures are at hand having been at the rate of $35,000,000 a year, against $27,000,000 in 1910, $12,000,000 in 1903, and $7,000,000 in 1901, the year following its organization as a customs district of the United States. To Hawaii the shipments during 1911 to date have been at the rate of $22,000,000 a year, against $20,500,000 last year, $11,000,000 in 1903, and $8,750,000 in 1900.

Hawaii ranks first among the noncontiguous territories in the value of shipments to the United States, though this year's figures are considerably below those for 1910. During 1911 the shipments have thus far been at the rate of $40,000,000 a year, against $46,000,000 last year, $26,000,000 in 1908, and $14,000,000 last year.

PANAMA BONDS ARE IN DEMAND.

Bids for Issue of $50,000,000 Will Be Opened Saturday—900 Proposals Already Received.

Washington, D. C., June 11.—The government's $50,000,000 Panama canal loan probably will be taken in the main by small investors. Although the bids will not be opened until next Saturday, more than 900 sealed proposals have been received at the treasury department. They came from all sections of the country and the loan seems to be well understood by the public.

LINE ON ALL BANKS IN NATION.

Consolidated Statement of Resources and Liabilities of Practically All Institutions Soon Available.

Washington, D. C., June 11.—A consolidated statement of the resources and liabilities of practically all the state banks as well as all the national banks will be available within a few weeks. State banking departments generally have issued a call for condition at the close of business on June 7. As national banks also will report for that date, the banking condition of the entire country will be shown.

Chicago Title and Trust Company
TITLE AND TRUST BUILDING
Statement of condition at commencement of business June 1st, 1911.

ASSETS

Cash on hand and in banks	$2,543,067.30
Collateral loans	1,386,196.18
Loans on Real Estate Security	5,278,878.03
Stocks, bonds, etc.	3,743,501.83
Bills receivable	77,219.76
Title

WIND AND RAIN OUST HEAT

Sunday Weather Welcomed by Survivors of Saturday.

ONE ADDED TO DEATH ROLL.

Cooler Times Promised by Bureau for a Few Days More at Least.

The rain yesterday brought relief to Chicagoans, who had suffered 98 degrees the day before. One more name was added to the list of the dead, but this was a result of the heat of Saturday.

Charles Bamer, a teamster, of 1701 South Union avenue, who was overcome Saturday afternoon, died in the County hospital. The whole city rollicked and rolled during the day in a welcome relief from the heat which allowed the mercury at no time to mount above 82 degrees—a point which it reached between 3 and 4 o'clock in the afternoon.

West Winds Wecomed.

West winds were somewhat uncomfortable to some on account of dust and strains upon hatpins and false hair, but the great majority for two days compelled to sweltering indoors welcomed the breeze.

The definiteness of the weather bureau in predicting cooler weather for Sunday brought a feeling of relief for the tired throng which sought superheated beds on Saturday night. The weather man was so sure about relief that it was no surprise when the midnight thunder shower arrived to clear and cool the atmosphere.

Expect Relief for Few Days.

The same promise is repeated with similar emphasis. The promise is made that there will be no more deaths and no more prostrations from heat for a few days at least.

OFFICIAL WEATHER FORECAST.

OFFICE OF CHIEF OF WEATHER BUREAU, Washington, D. C., June 11.—Forecast for Monday and Tuesday:

Illinois—Fair Monday, slightly cooler in extreme south portion; Tuesday fair, moderate northwest to north winds.

Ohio—Unsettled and somewhat cooler Monday, with local thunder showers, Tuesday fair, moderate west to northwest winds.

Indiana—Generally fair Monday and Tuesday, slightly cooler Monday in south portion, moderate northwest to north winds.

Lower Michigan—Showers Monday, cooler in east portion, moderate to brisk west to northwest winds, Tuesday fair.

Upper Michigan—Showers Monday, followed by fair, Tuesday fair, moderate to brisk west winds Monday.

Wisconsin—Fair in west, showers in east portion, followed by fair Monday; Tuesday fair, warmer in west portion, moderate west to northwest winds, becoming variable Tuesday.

Iowa—Fair Monday, warmer in northeast portion, Tuesday fair, warmer.

Place of observation, June 11, 1911.	Temp. 7 a. m.	Temp. 7 p. m.	Highest temp.	Lowest last night	Precipitation 24 hours	Direction of wind	Velocity of wind	State of weather
Eastern states—								
Albany	70	82	64			S.E.	20	Cloudy
Boston	56	66	62		.20	E.	12	Cloudy
Buffalo	74	80	62			S.	16	Cloudy
Charleston	82	94	72			N.W.	8	Cloudy
New York	70	84	62			N.W.	6	Fair
Parkersburg	84	96	76			S.	6	Rain
Pittsburg	82	92	70			N.W.	6	Rain
Raleigh	76	100	66		.02	W.	12	Cloudy
Washington	88	102	64		.44	S.	8	Cloudy
Gulf states—								
Abilene	92	96	74			S.E.	8	Cloudy
Atlanta	90	96	72			N.E.	6	Fair
Amarillo	80	94	64			N.E.	8	Fair
El Paso	72	84	64			N.E.	24	Cloudy
Galveston	82	86	76			S.E.	8	Clear
Jacksonville	86	94	72			S.E.	8	Clear
Mobile	84	88	76			S.W.	8	Fair
Montgomery	80	96	72			S.W.	6	Cloudy
New Orleans	88	92	70			S.W.	6	Cloudy
San Antonio	92	96	74			S.E.	4	Fair
Shreveport	94	102	72			S.E.	4	Fair
Tampa	82	90	68			S.	4	Fair
Vicksburg	94	98	78			S.W.	6	Clear
East-central states—								
Alpena	70	80	62		.50	N.W.	8	Clear
Calro	88	92	74			N.W.	8	Clear
Chicago	78	82	72		.25	N.W.	8	Clear
Cincinnati	86	92	74			W.	10	Fair
Cleveland	72	88	74		.01	N.W.	12	Cloudy
Detroit	72	82	72			N.W.	12	Cloudy
Escanaba	72	82	72		.28	S.	8	Clear
Grand Haven	60	70	64		.06	N.W.	14	Clear
Grand Rapids	72	78	68		.06	W.	8	Clear
Green Bay	64	76	68			S.W.	16	Cloudy
Indianapolis	78	88	74			S.W.	8	Clear
Madison	58	76	66		.06	S.W.	8	Cloudy
Marquette	56	70	56		.40	E.	4	Fair
Memphis	80	90	70		.01	W.	4	Clear
Milwaukee	62	80	70			N.W.	12	Rain
Nashville	84	98	72			N.W.	4	Clear
Ste. Marie	54	72	56		.48	N.W.	4	Clear
Springfield, Ill.	84	88	72			N.W.	10	Clear
West-central states—								
Bismarck	68	70	56			N.W.	14	Clear
Charlie City	76	82	66		.06	N.W.	10	Clear
Davenport	68	80	70			N.W.	12	Clear
Des Moines	74	84	66		.22	N.W.	4	Clear
Devils Lake	66	70	52			W.	12	Fair
Dodge	68	90	62		.01	N.	24	Clear
Dubuque	64	82	66		.14	N.W.	8	Clear
Duluth	54	70	58		.12	W.	24	Rain
Huron	74	76	54			N.W.	22	Clear
Kansas City	82	88	68			N.W.	28	Clear
Keokuk	80	88	68		.01	W.	12	Clear
Little Rock	92	96	74			N.W.	8	Clear
Moorhead	68	72	54		.18	N.W.	14	Clear
North Platte	78	82	50			N.W.	14	Clear
Oklahoma	90	94	70			N.	12	Clear
Omaha	70	84	70			N.W.	22	Fair
Rapid City	76	76	58			N.W.	22	Clear
Sioux City	74	78	62			N.W.	28	Clear
St. Paul	74	88	64			N.W.	12	Clear
Springfield, Mo.	88	92	68			N.W.	12	Fair
Wichita	90	92	62			N.W.	28	Rain
Williston	70	82	52			N.W.	14	Clear
Mountain and plateau states—								
Boise	86	90	64			E.	4	Cloudy
Cheyenne	74	78	42			N.E.	10	Clear
Denver	80	82	52			N.E.	8	Clear
Havre	80	82	44			S.E.	12	Fair
Helena	50	50				S.E.	4	Clear
Lander	80	82	46			N.E.	4	Clear
Phoenix	92	100	84			E.	14	Fair
Pueblo	84	88	50			S.E.	10	Clear
Salt Lake City	84	88	58			N.W.	28	Clear
Tucson	78	98	68		.02	S.	4	Cloudy
Yellowstone Pk	78	80	48			W.	6	Cloudy
Pacific states—								
Fresno	100	102	68			W.	6	Clear
Los Angeles	66	74	52			S.W.	6	Clear
Portland Ore.	52	68	48			S.E.	4	Cloudy
Sacramento	92	92	60			S.	4	Cloudy
San Francisco	58	70	48			W.	4	Clear
San Diego	64	68	54			W.	24	Clear
Spokane	90	92	62			N.W.	12	Cloudy
Tacoma	78	80				S.	4	Cloudy
Walla Walla	90	96	62			N.W.	4	Cloudy
Canadian stations—								
Battleford	76	78	48					Clear
Calgary	80	80	42			E.	10	Clear
Edmonton	78	80	40			S.	6	Fair
Medicine Hat	88	94	50			N.W.	4	Fair
Minnedosa	68	70	48		.01	N.	10	Clear
Moosejaw	66	66	58		.56	S.	4	Cloudy
Qu' Appelle	70	70	48			W.	4	Fair
Winnipeg	70	70	54			N.	10	Clear

FUNERAL FLOWERS
DESIGNS AT $3
Fleischman
Railway Exchange Bldg.
Phone Harrison 3342

DEATHS.

ANTTINK—Anna Antink, June 9, wife of William C. Antink Sr. Funeral from late residence, 3329 Floourney-st., Monday, at 1:30 p. m. Interment at Forest Home cemetery.

BERNSTEIN—Mrs. Jennie Bernstein, 45 years old, beloved wife of Ben Bernstein and mother of Julius Bernstein, Sam Bernstein, Edward Bernstein, and Gertrude Bernstein. Funeral Monday, 2 p. m. Entered into rest Sunday, June 11, 1910. From late residence, 1100 So. Winchester-av. Burial at Waldheim.

BRODY—Mrs. Jennie Brody, aged 44 years, beloved wife of Louis, mother of Hyman, Alex, and Bessie, sister of Barnett Friedlander and Tobie Levin. Funeral Tuesday 12 noon from late residence, 1500 N. Kedzie-av., by carriages to Waldheim. All other papers please copy.

CARPENTER—George W. Carpenter, husband of Sarah H., 11 S. Austin-av., Oak Park. Funeral Tuesday, 10:30 a. m. Bridgeport, Conn., papers please copy.

CARROLL—James P. Carroll, beloved husband of Mary A. Carroll, nee Drew, father of Mrs. John Leach, William D., Eleanor E., Edward, Margaret, and James E. Carroll. Funeral from his late residence, 6915 Prairie-av., Tuesday, June 13, at 9:30 a. m., to St. Columbanus' church, 71st-st and Calumet-av., thence by carriage to Mount Olivet. Albany, N. Y., and Portland, Ore., papers please copy.

CHAS. G. BLAKE & CO., 719 WOMAN'S TEMPLE. Reliable makers of mon'ts and mausoleums.

INDEX TO CLASS'FIED ADVERTISEMENTS.

AUTOMOBILES.....Col. 6, page 19
AUTOMOBILES WANTED.....Col. 6, page 19
AUTO LIVERIES.....Col. 6, page 19
AUCTION SALES.....Col. 6, page 19
BUSINESS PERSONALS.....Col. 3, page 18
BOOKS AND MAGAZINES.....Col. 4, page 17
BUSINESS CARDS.....Col. 3, page 18
BARTER AND EXCHANGE.....Col. 7, page 19
BUILDING MATERIAL.....Col. 3, page 18
BOWL'G, BILL'D, POOL TABLES..Col. 7, page 17
BOATS, YACHTS, ETC.....Col. 3, page 18
BICYCLES AND MOTORCYCLES...Col. 7, page 19
BUSINESS CHANCES.....Col. 6, page 19
BOARDING AND LODGING.....Col. 6, page 17
" " .....Col. 7, page 17
CASTOFF CLOTHING.....Col. 4, page 17
CAMERAS, KODAKS, ETC.....Col. 4, page 17
CLOTHING, FURS, ETC.....Col. 4, page 17
CLEANERS, DYERS, ETC.....Col. 3, page 17
CLUB MEMBERSHIP.....Col. 4, page 17
DRESSMAKING AND MILLINERY. Col. 4, page 17
DANCING SCHOOLS.....Col. 4, page 19
DETECTIVE AGENCIES.....Col. 3, page
DOGS, BIRDS, AND POULTRY....Col. 4, page 17
FINANCIAL.....Col. 3, page 19
FREE LANDS AND EXCURSIONS..Col. 1, page 19
HELP WANTED—MALE.....Col. 6, page 16
" " " .....Col. 7, page 16
HELP WANTED—FEMALE.....Col. 1, page 17
" " " .....Col. 2, page 17
HOUSEHOLD GOODS.....Col. 3, page 17
HORSES AND CARRIAGES.....Col. 7, page 19
HOTELS.....Col. 5, page 17
" .....Col. 6, page 17
INSTRUCTION.....Col. 7, page 17
LAWYERS.....Col. 3, page 19
LIGHT AND HEAVY MANUF'G....Col. 4, page 17
LEASEHOLDS.....Col. 7, page 19
LAND PUBLICATIONS, ETC.....Col. 7, page 19
LIFE INSURANCE LOANS.....Col. 1, page 19
LOST AND FOUND.....Col. 3, page 18
MACHINERY AND TOOLS.....Col. 4, page 17
MOTORCYCLES AND BICYCLES...Col. 4, page 18
MONUMENTS.....Col. 7, page 19
MINES AND MINING.....Col. 3, page 18
MUSICAL INSTRUMENTS.....Col. 4, page 19
MUSICAL AND DRAMATIC.....Col. 3, page 18
MISCELLANEOUS.....Col. 4, page 17
OPTICIANS.....Col. 3, page 17
PATENTS, PATENT ATTORNEYS. Col. 3, page 17
PLUMBING, FIXTURES, ETC.....Col. 3, page 18
PRINTING, ENGRAV'G, BINDING. Col. 3, page 17
PERSONAL.....Col. 4, page 17
POSTAGE STAMPS, COINS, ETC...Col. 3, page 18
PARTNERS WANTED.....Col. 4, page 19
PERSONAL PROPERTY LOANS...Col. 3, page 19
REAL ESTATE—CENTRAL.....Col. 6, page 18
REAL ESTATE—SOUTH SIDE.....Col. 6, page 18
REAL ESTATE—SOUTHWEST.....Col. 6, page 18
REAL ESTATE—WEST SIDE.....Col. 6, page 18
" " " .....Col. 6, page 19
REAL ESTATE—NORTH SIDE.....Col. 6, page 18
REAL ESTATE—NORTHWEST.....Col. 6, page 18
" " " .....Col. 6, page 19
REAL ESTATE—MFG. PROPERTY Col. 6, page 18
REAL ESTATE—DOCK PROPERTY Col. 6, page 18
REAL ESTATE—SUB'N—SOUTH...Col. 6, page 18
REAL ESTATE—SUB'N—WEST...Col. 6, page 18
REAL ESTATE—SUB'N—NORTH..Col. 6, page 18
REAL ESTATE—SUB'N—MISCEL...Col. 6, page 18
REAL ESTATE—Oak P., AUSTIN Col. 6, page 18
REAL ESTATE—GARY, TOL'DO & C. Col. 7, page 18
REAL ESTATE—ACRES.....Col. 7, page 18
REAL ESTATE—SUMMER RES'TS. Col. 7, page 18
REAL ESTATE—FARM LANDS...Col. 7, page 18
" " " .....Col. 7, page 19
REAL ESTATE—FRUIT LANDS...Col. 1, page 19
REAL ESTATE COUNTRY.....Col. 1, page 19
REAL ESTATE WANTED.....Col. 1, page 19
" " " .....Col. 2, page 19
REAL ESTATE TO EXCHANGE...Col. 2, page 19
REAL ESTATE LOANS.....Col. 2, page 19
" " " .....Col. 3, page 19
RAILROAD TIME TABLES.....Col. 7, page 19
SITUATIONS WANTED—MALE...Col. 5, page 16
" " " .....Col. 6, page 16
" " " .....Col. 4, page 16
" " " .....Col. 5, page 16
SITUATIONS WANTED—FEMALE. Col. 5, page 16
" " " .....Col. 6, page 16
SAFES.....Col. 3, page 18
STOCKS AND BONDS.....Col. 3, page 19
SEWING MACHINES.....Col. 3, page 17
STORE AND OFFICE FIXTURES..Col. 3, page 18
SALARY LOANS.....Col. 3, page 19
STEAMSHIP LINES.....Col. 5, page 9
" " " .....Col. 5, page 9
" " " .....Col. 7, page 9
TO LEASE.....Col. 6, page 9
TO RENT—ROOMS.....Col. 5, page 17
" " " .....Col. 5, page 17
TO RENT—HOUSEKEEP'G ROOMS. Col. 6, page 17
TO RENT—HOUSES.....Col. 6, page 17
TO RENT—FURNISHED HOUSES..Col. 7, page 17
TO RENT—COT'GS, SUM. RES'TS. Col. 7, page 17
" " " .....Col. 1, page 18
TO RENT—FLATS.....Col. 2, page 18
" " " .....Col. 2, page 18
TO RENT—FURNISHED FLATS...Col. 2, page 18
TO RENT—STORES.....Col. 2, page 18
TO RENT—OFFICES AND STUDIOS Col. 2, page 18
" " " .....Col. 3, page 18
TO RENT—FLOORS AND LOFTS..Col. 3, page 18
TO RENT—MFG. PROPERTY.....Col. 3, page 18
TO RENT—HALLS.....Col. 3, page 18
TO RENT—BUILDINGS.....Col. 3, page 18
TO RENT—BARNS AND GARAGES Col. 3, page 18
TRADE SCHOOLS.....Col. 1, page 17
" " " .....Col. 2, page 17
TYPEWRITERS AND SUPPLIES...Col. 3, page 17
WANTED—ROOMS.....Col. 6, page 17
WANTED—OFFICES.....Col. 3, page 18

DEATHS.

COOK—Paul E. Cook, beloved husband of Nellie Cook, nee Geiger, son of the late Theo H. and Albertine Cook, brother of John, Theodore Edwin, and Albert Cook. Funeral Tuesday, June 13, from late residence, 1635 N. Albany-av., at 1:30 p. m., by carriages to Mount Olive.

COSTA—John D. Costa, June 11, 1911, beloved husband of Sarah Costa, son of Mrs. Angelia Costa, and brother of August, Mrs. Rose Casal, Mrs. Lizzie Gorton. Funeral from late residence, 159 W. Indiana-st., Tuesday, June 13, 9:30 a. m., to the Church of the Assumption, where solemn High mass will be celebrated. By carriages to Chicago and North-western depot, thence by cars to Calvary. Train leaves at 1 p. m.

DELANEY—George M. Delaney, beloved husband of Mrs. Carroll Delaney, brother of B. J. Delaney, aged 35 years. Funeral Tuesday at 9:30 a. m. from late residence, 4200 Magnolia-av., to St. Ita's church, where solemn requiem mass will be celebrated. Interment at Calvary.

ECCLES—John Eccles, beloved husband of Lizzie Eccles, nee Fox, beloved brother of Mrs. A. Connolly, Mrs. W. D. Davy, and the late Alexander and David Eccles, at his residence, 128 S. Homan. Funeral notice later.

GORDON—Alice Maud Gordon, at Los Angeles, Cal. June 6, beloved wife of Samuel Gordon and mother of E. E. Gordon, Mrs. Ethel M. Arce, Mrs. Edith M. Sinsabaugh. Funeral Monday, June 12, at 2 p. m. from Rosehill chapel. Please omit flowers.

GRANGER—Mrs. James Granger, Saturday, June 10, at St. Luke's hospital, beloved mother of John and Francis. Services Sunday, June 11, at 8 p. m., at Boydston Bros.' chapel, 4227 Cottage Grove-av. Interment at Baroda, Mich.

GUILD—Alexander E. Guild Jr., June 9, 1911, aged 70 years. Funeral from the residence of his sister, Mrs. C. B. Albro, 335 Pleasant-st., Oak Park, Monday, June 12, at 4 o'clock.

JOHNSON—Herbert Johnson, accidentally at Mobile, Ala., June 9, 1911, beloved husband of Ida C. Johnson, nee Izard, only son of Enos Johnson of Los Angeles, Cal. Funeral notice later.

MASSMAN—Etta Massman, June 11, age 26, beloved wife of E. J. Massman, and mother of John, Anton. Funeral from late residence, 4044 St. Lawrence-av., at 8 p. m., Monday, June 12. Interment at Cincinnati, O. Springfield, O.; Carrollton, O., papers please copy.

O'NIELL—Johanna O'Niell, beloved wife of the late Thomas, nee Whitty, mother of Mrs. Thomas Kehoe, Mrs. Hugh J. Burns, Mrs. David Ranford, Thomas, and the late James O'Niell, native of Poolsallow, County Wexford, Ireland. Funeral June 13, at 9 a. m., from late residence, 5118 Emerald-av., to Visitation church, where high mass will be celebrated. Carriages to Mount Olivet. Member Visitation court, No. 2, F.

RAYMOND—Ben Sherwood Raymond, son of Benjamin Wright Raymond, at Salt Lake City, Utah, June 4.

ROSENBERG—Clara Rosenberg, aged 45, beloved wife of William Rosenberg and devoted mother of Blanche. Funeral by special train from Union Services from house, 4020 Grand-blvd. at 9 o'clock. New York and Baltimore papers please copy.

SCAHILL—William H. Scahill, beloved husband of Anne, nee Kelly, brother of Frank, Edward, and Mrs. Minnie Kelly, at his residence, 1240 S. Fairfield-av. Funeral notice later. Joliet papers please copy.

SCHWARZ—Gottlieb F. Schwarz, Saturday, June 10, at the age of 61 years 4 months, beloved husband of Mary Jane Schwarz, and father of Helen M. Schwarz, Mrs. Ella Brockman, and Mrs. Clara Ferguson. Funeral private, Monday, June 12, 1911, at 2 p. m., from his late residence, 2724 Hampden-ct., to Rosehill.

SHIELD—Charles R. Shield, husband of Margaret A. Shield, father of Grace, Helen, and Walter, Funeral Monday at 10 a. m., from late residence, 4839 Langley-av., to Corpus Christi church. Carriages to Mount Olivet.

STANGELAND—Nels Stangeland, beloved husband of Clara Stangeland, father of Grace and Ralph, brother of Godfred Stangeland, Helen Hjerstedt, and son of Mrs. O. Stangeland, June 11. Funeral Wednesday, 10 a. m., from late residence, 3446 Hirsch-st., to Oak Ridge cemetery. Members of United Commercial Travelers, Lincoln Park chapter R. A. M. 177, and Chicago lodge A. F. and A. M. No. 437.

TRACY—Mother Bonaventure Tracy, a well known member of the St. Ann's sisterhood, at Madison, Wis., at noon Saturday, June 10. Funeral at Stoughton, Wis., Monday, June 12. St. Clara alumnae please notice.

WILLCOXSON—Mrs. Hanna Willcoxson, June 11, 1911. Funeral Tuesday at 4 o'clock from her late residence, 1126 E. 42d-pl. Detroit and Omaha papers please copy.

MONUMENTS.

ANDERSON MONUMENTAL WORKS, 1801 Wilson-av. Monuments, tablets, mausoleums. Lowest prices. Phone Lincoln 7000.

ARCHITECTURAL BRONZE AND MARBLE CO. Mausoleums, monuments, tablets, vaults. Lowest prices. Phone Lincoln 7000.

BARNARD & MILLER, 1801 Wilson-av. Monuments, tablets, mausoleums. Lowest prices. Phone Lincoln 7000.

BOTTICINI MARBLE & MOSAIC CO. Mausoleums, monuments, tablets, vaults. Lowest prices. Phone Lincoln 7000.

CHICAGO MONUMENTAL WORKS. Mausoleums, monuments, tablets, vaults. Lowest prices. Phone Lincoln 7000.

CONSOLIDATED MARBLE & MOSAIC CO. Mausoleums, monuments, tablets, vaults. Lowest prices. Phone Lincoln 7000.

ELMWOOD MARBLE & MOSAIC CO. Mausoleums, monuments, tablets, vaults. Lowest prices. Phone Lincoln 7000.

GRANITE & MARBLE VARNISH CO. 1457 Broadway. Varnish for cemetery work. Phone Lincoln 7000.

HOTCHKIN MONUMENTAL WORKS, 1801 Wilson-av. Monuments, tablets, mausoleums. Lowest prices. Phone Lincoln 7000.

LINCOLN MONUMENTAL WORKS, 1801 Wilson-av. Monuments, tablets, mausoleums. Lowest prices. Phone Lincoln 7000.

MICHIGAN MARBLE CO. Mausoleums, monuments, tablets, vaults. Lowest prices. Phone Lincoln 7000.

MONUMENTAL BRONZE CO. Bronze monuments, tablets, vaults. Lowest prices. Phone Lincoln 7000.

NORTHWESTERN MARBLE & TILE CO. Mausoleums, monuments, tablets, vaults. Lowest prices. Phone Lincoln 7000.

PETERSEN & CONRADI CO. Mausoleums, monuments, tablets, vaults. Lowest prices. Phone Lincoln 7000.

RAVENSWOOD MARBLE & GRANITE CO. Mausoleums, monuments, tablets, vaults. Lowest prices. Phone Lincoln 7000.

REDMOND & CO. Mausoleums, monuments, tablets, vaults. Lowest prices. Phone Lincoln 7000.

SCANDINAVIAN MARBLE & GRANITE CO. Mausoleums, monuments, tablets, vaults. Lowest prices. Phone Lincoln 7000.

SCHLAGENHAUFER MARBLE & GRANITE CO. Mausoleums, monuments, tablets, vaults. Lowest prices. Phone Lincoln 7000.

SCHLAGENHAUFER MARBLE & GRANITE CO. 1457 Broadway. Granite for cemetery work. Phone Lincoln 7000.

SCHLAGENHAUFER MARBLE & GRANITE CO. 1801 Wilson-av. Monuments, tablets, mausoleums. Lowest prices. Phone Lincoln 7000.

SCHLAGENHAUFER MARBLE & GRANITE CO. Mausoleums, monuments, tablets, vaults

WANTED—MALE HELP.

Bookkeepers and Clerks.

MAN, ABOUT 18, EXPERIENCE in system; as record clerk in engineering of machinery manufacturing concern; ling give full details. Address X 426, Tribune.

Boys.

BOY—BRIGHT, FOR OFFICE WORK; SASH and door or lumber experience would help, but considered bad, even one fresh from school, will be trained by us. Mention age and references. Address X B 428, Tribune.

BOY—LIGHT PLEASANT WORK, 14-16 years of age; good pay. Apply CONSUMERS CO., 8th and Butler-sts.

BOY—BRIGHT BOY, 17 TO 19 YEARS OLD, BY large investment house. Address, in own handwriting, W F 405, Tribune.

BOYS — 16 TO 18 YEARS OF AGE, TO LEARN to manufacture hats; steady work, good pay. Apply at once. Gage Hat Works, 2241 Indiana-av.

OFFICE BOY—BRIGHT, AND ONE STRONG boy for shipping room; salary commensurate; must be 16 years of age. Call 8:30 a. m. The Oliver Typewriter Company, Employment Department, 167 North Dearborn-st.

OFFICE AND ERRAND BOY—INEXPERIENCED, about 16 years of age, by large mercantile house; neat appearance and grammar school graduate, good opportunity for advancement. Address W X 420, Tribune.

OFFICE BOY—MUST KNOW CITY. APPLY 8:30. 72 E. Dearborn-st.

Professions and Trades.

ARTISTS.

WANTED—TEN CRAYON ARTISTS AND SIX DRAPERY WORKERS. WHY NOT WORK IN A CLEAN, WELL VENTILATED STUDIO. IDEAL LIGHTING. PLENTY OF ELECTRIC FANS. STEADY EMPLOYMENT, PAY EVERY SATURDAY AT NOON.

CHICAGO PORTRAIT CO.

ARTISTS—WE HAVE PERMANENT POSITIONS for 2 first class mechanical artists with engraving house experience; good salary; permanent positions. Jahn & Oliler Engraving Co., 215 W. Adams-st.

BARBER—FIRST CLASS, $18 WEEK AND HALF over $50; good prices and good hours. Address JOHN OLESON, Marseilles, Ill.

BODY FINISHER—COMPETENT, CAPABLE OF finishing automobile bodies. Address Laparte Carriage Co., La Porte, Ind.

CABINET MAKERS AND MACHINE HANDS—First class for class for out of town; room, board, and transportation free. Apply Room 350, 17 N. La Salle-st.

DRAFTSMAN — FOR DESIGN AND DETAIL work on special machine tools and dies; state experience, age and salary expected. Engineering Department, HOLOPHANE COMPANY, Newark, O.

DENTIST—A MAN THOROUGHLY COMPETENT to take charge of plate dept. in large dental office; must come well recommended. Address W X 72, Tribune.

DIAMOND SETTER—EXPERIENCED MAN ON high grade platinum and gold work. Apply Jewelry Department, 6th floor, Wabash-av. Bldg., MARSHALL FIELD & CO., Retail.

EDITORS FOR CHICAGO AND VICINITY—Some knowledge of lawn mowers; can earn $20 daily selling "Invincible Lawn Mower" to consumers. They keep mower supply; one-fourth of effort required in old way; having four cutting edges last almost twice as long as any mower; one trial to sell for $1. Require deposit for goods. E. Lake-st., Thursday and Friday.

SALES MANAGERS

and handle salesmen on greatest money and saver invented in years. Low priced machine, weighs 6 lbs.; makes $5 to $6 work in article in universal use for every taste. Sells city or washing. Whole-sale Saturday. Smith sold five by merely showing. Personal training and free outfit to workers. Only a few openings left for sale salesmen and general agents. Chicago Factories, Dept W 50, 22 Quincy-st.

TRAVELING SALESMEN.

ling men with experience to call on grocers and grocers. Central States. Salary or and commission. Applicants must refer to furnish unqualified references and must to point to a clear record. We want only sced salesmen. Ask for

W. V. SPRINGER,

W. MONROE-ST., TENTH FLOOR.

ED—BOOK SALESMEN TO REPRESENT & Industries in the sale of Governor Wilson's great work.

TORY OF THE AMERICAN PEOPLE.

year's subscription to Harper's Weekly or; in a month for a year; a practical opportunity, and bonus for men. KER & BROTHERS, 508 Dearborn-st.

T OF THAT RUT—

to the only premium subscription proposition. Call on business people side everywhere.

or write Mr. Clink, care of THE STATE NY, 1705 Kesner Bldg., Chicago, Ill.

STRICT SALES MGRS.

very state, to handle improved patented operated VACUUM CLEANER. Automatic operator; never clogs; adjustable combs. SUCK IMPROVED PAT. RIGHTS.

HUBERT MFG. CO.,

MONTICELLO-AV., CHICAGO, ILL.

TY SALESMEN OVER 25 AND UP years of age; energy, tact with some selling ce, and an appreciation of the value of essential; if you feel that you can show ge being shown how to be a successful and are willing to demonstrate your ability, bet. 9 and 12 a. m. SALES MANAGER, nhattan Bldg., 451 E. 63d-st.

ED—SIX MORE NEWSPAPER SOLICITORS ng sensation, Irwin's articles on Yellow sm. Extra premium, pictorial history of Increase commissions. Investigate. LIERS WEEKLY, 305 Dearborn-st.

Room 305 Plymouth Bldg.

ED—SIX MORE NEWSPAPER SOLICITORS ng sensation, Irwin's articles on Yellow sm. Extra premium, pictorial history of Increase commissions. Investigate. MILLER, 333 Dearborn-st.

Room 512 Boylston Block.

TORS, COLLECTORS, LIVE NEAT AGENTS between 25 and 45 years of age for permanent connection with large concern where hard work ambition and steady advancement; salary and commission. Call LEWIS, 88 E. Randolph.

ED—MAN OF GOOD APPEARANCE FOR ROAD. TO PRESENT HIGH GRADE TRIO TO A SELECT LIST OF BUSINESS AND PROFESSIONAL MEN; A CAPABLE MAN EARN FROM $50 TO $100 A WEEK. INTERVIEW ADDRESS W J 405, TRIB.

SALESMEN — A HIGH CLASS PROPOSITION having features not possessed by any other tion. Our men average from $60 to $100 Something different from anything else look line. Good references required. J. T. CK, 700 Old Colony Bldg.

ED—MEN—ACQUAINTED WITH HOTELS AND rant trade; exceptional opportunity for high men to control territory and article that sells as demonstrated; commission only. Address er Cleaner Co., 312 W. Ontario-st.

ED—SALESMEN TO SELL UNION MADE ts and shirts in Michigan and Indiana. perienced men need apply. Good proposition for hustlers; commission basis only. 24 L 482, Tribune.

ED — TEN HIGH CLASS SALESMEN who can qualify as state managers; good proposition; only experienced men need apply. MOND Sales Company, Rush and Michigan, 9 to 11 a. m. and 2 to 4 p. m.

ED—MEN FOR PROFITABLE CARPET cleaning business. Chicago and other cities; also to sell new vacuum machine; no money required. Nohe Electric, 167 W. Washington-st.

ANT FOR GOOD SALESMAN; BRIGHT, high grade, for a specialty of merit; can meet business men and furnish references; for the right party permanent position. X 426, Tribune.

AGENTS TO SELL FEED WATERS, evaporators, condensers, and other poultry equipment; guaranteed territory. Address FISHER, Box 1, West-st., Nebraska City, Neb.

ED—NEAT APPEARING SALESMEN convincing talker to sell silk edge gold bonds for Western Mining Company. Address L 273, Tribune.

SALESMEN WITH CLIENTELE TO $10,000 6 per cent bonds in new sugar mission basis; officers and directors. Address, 273, Tribune.

EN. WE HAVE AN ATTRACTIVE tion to offer competent man to sell our wrapping paper printer to merchants; tive territory call 127 Sq. Dearborn-st.

ED — ONE GOOD HUSTLING AND for interview N 476, Tribune.

MYSTERIOUS YOUNG MAN OF GOOD rance, to travel and solicit; ref. required; not necessary. Apply 9 to 12 a. m. ER, Room 304, 123 So. Dearborn-st.

WANTED, LADIES' CLOAKS; REFERENCES required. COHEN, GITLITZ & KAPLAN, 300 Blue Island-av.

ED—2 ENERGETIC SALESMEN FOR ity proposition; salary or com. Apply after 10 a. m., Rm. 980, 218 S. Wabash-av.

ED—SALESMEN TO SELL AN EVERPOINT calendars and novelties in Chicago. Address m. G. BARGARTH, 2822 Madison-st.

ED—YOUNG MAN ROAD POSITION stores; experience unnecessary. L.

ED—EXPERIENCED MAN TO SELL automobiles; live advertising proposition. K 512, Tribune.

ED — SALESMAN THAT CAN SELL only those with experience need apply. lary. Box 314, Milwaukee, Ind.

MAN CALLING ON ENGINEERS BEST rule side line; good profit. RIFLE 12 24th-pl.

TINES ON COM.; BEST CHANCE TO on calling on department stores. Tribune.

ED — EXPERIENCED, SUCCESSFUL rn Canada and salesmen. Good home. Address W. X. 125, Tribune.

EN CAN MAKE BIG MONEY selling our household necessity. Call or write EY & CLARK, 206 S. La Salle-st., Chicago.

SION MAN TO SELL LADIES' ROSEWOOD ness, conveys reference. ROSEWOOD 63d-st., New York.

ED — FIRST CLASS SALESMEN AND ty trimmers for merchant tailoring concern. W. Van Buren-st., 4th floor.

ED—EXPERIENCED RETAIL CLOTHING en; good salary. Address W X 467, Tribune.

RIPTION SOLICITOR—SPECIALTIES to young men; experience not necessary. to 12 a. m., Room 310, 215 5th-av.

VANCE $3 SUIT COLLF MEMBERSHIP. n guaranteed. 320 Adams-st.

ED—YOUNG MAN TO SELL HIGH GRADE fixture Cuneo. R. 17, 300 S. State.

MEN—$100 EARNED WEEKLY. Call Evergreen Cemetery, 136 W. Washington.

TRADE SCHOOLS.

TRAVELING SALESMEN WANTED—NO EXperience required. Earn while you learn. Hundreds of good positions now open paying $100 to $250 a month and expenses. Write for call today for particulars about how to get one of them. Address National Salesmen's Training Association, Dept. 441, Monadnock Blk., Chicago. Branches: New York, Kansas City, Seattle, New Orleans.

WANTED — MEN TO PREPARE FOR POSITIONS now waiting at top wages. Learn the barber trade. Few weeks qualifies. No dull season; no strikes. Cash every Saturday night. Apply personally or from country by mail. Moler Barber College, 738 S. Wabash-av.

500 MEN, 20 TO 40 YEARS OLD, WANTED AT once for electric railway motormen and conductors. $60 to $100 a month; no experience necessary; fine opportunity; no strike; write immediately for application blank. Address K H 50, Tribune.

MEN WANTED—TO LEARN ELECTRICITY, Plumbing, Bricklaying, Painting, and Moving Picture Operating by practical work. We get you jobs. Call or write. Coyne School, 40 E. Illinois-st.

MAKE PHOTO PILLOW TOPS AND POSTCARDS yourself by easy secret process; no darkroom, no toning; big profits; learned by any one at once; send today for free particulars. F. T. VALIANCE CO., Elkhart, Ind.

WANTED—FEMALE HELP.

Bookkeepers and Clerks.

CLERKS—COMPTOMETER OPERATORS, $12-$14; also apprentice, at $10 to $12; when proficient positions are permanent, with chances of advancement. Apply personally, 427-430 Ashland Blk.

LADY BKKPR. AND STENOGRAPHER, COMpetent for contractor's office; permanent position. Address, giving past experience and age, X 524, Tribune.

WANTED—2 LADY SOLICITORS TO SELL widely advertised specialty in residential districts; salary in summer; salary or commission. Apply sales dept., 4th floor, 1770 Berteau-av., Ravenswood.

CANVASSERS WANTED—LADIES TO TAKE orders for skirts and suits; made to order; good money made by wide awake solicitors. Sloan Manufacturing Co., 125 S. Market-st.

WANTED — SALESLADY IN BAKERY. 509 N. Clark-st.

Domestics and Cooks.

A FIRST CLASS WOMAN COOK—TO GO TO Lake Geneva. Apply in person or by letter after 10 o'clock Monday morning. Room 1102, Chicago Savings Bank Bldg., s. w. cor. State and Madison.

COMPETENT GIRL FOR GENERAL HOUSEwork; small family; steady desirable place. 4218 Prairie-av.

COOK—GOOD, FOR FAMILY OF 3 ADULTS, in beautiful suburb; to capable girl salary of $8 per week. Apply

A. R. STUMER, 28 S. State-st.

COOK—WOMAN, EXPERIENCED, FOR SUPERintendent's residence of Kankakee State hospital; salary $25 per month, with board, room, and laundry; give references addressing letter to Superintendent, Kankakee State hospital, Hospital, Ill.

COOK—FIRST CLASS COOK (WHITE); $12; girl to assist cook, other work, $7. 420 E. 42d-pl.

FIRST CLASS COOK—FOR PRIVATE FAMILY. 649 Graceland-av.

GENERAL HOUSEWORK—3 IN FAMILY; GOOD wages. 4907 Washington Park-place, 1 block east of Grand-blvd.

GENERAL HOUSEWORK—TWO GIRLS, TOgether; no laundry children; good wages; references. Phone Edgewater 2279. 6224 Kenmore.

GENERAL HOUSEWORK—MAID; 2 IN FAMILY; modern apt. 240 Wisconsin-av., Oak Park. Tel. Oak Park 2276.

GENERAL HOUSEWORK—GIRL; NO WASHing. Humboldt Park Refectory.

GIRL — COMBINATION GIRL, COLORED, Ebenezer Club No. 2. 5400 Monroe. Call Monday.

HOUSEWORK—GIRL FOR GENERAL HOUSEwork; good wages; references. 6441 Kimbark-av., 2d apt. Hyde Park 4649.

MAID FOR GENERAL HOUSEWORK; HOUSEfmily of three; no small children; wages $7. Call or telephone Sunday forenoon or Monday. 700 Central-av. Wilmette or Wilmette 249.

MAID — 2 COMPETENT, 2 FOR GENERAL housework and 1 to care for 2 children and assist with second work. 523 Washington-av., Wilmette.

RELIABLE, NEAT WOMAN TO GO TO PAW Paw Lake; small family. 4946 Washington-blvd.

SWEDISH GIRL FOR GENERAL HOUSEwork; 2 in family; references required. 4830 Greenwood-av.

WHITE GIRL, GENERAL HOUSEWORK; FAMily of 2; references. STEIN, 843 Lakeside-pl., 2 blocks north of Wilson station on ● of Sheridan.

WOMAN—THOROUGHLY COMPETENT; WHO can cook and serve well in beautiful modern home, ninety miles from Chicago; small family; must be honest and capable. MRS. R. B. PRICE, Mishawaka, Indiana.

WOMAN—WHITE; TO HELP COOK IN CAFE. 1101 E. 47th-st.

YOUNG GIRL—RELIABLE, TO ASSIST IN GENeral housework at 4327 Ellis-av. Graceland 7309.

Housekeepers and Caretakers.

WORKING HOUSEKEEPER—EXPERIENCED, at once. 4539 Lake-av.

Waitresses and Hotel Help.

EXPERIENCED BOARDING HOUSE WAITress white, also kitchen woman—1019 Dearborn-av.

EXPERIENCED WAITRESSES—GOOD SALary; no Sunday work. Apply CHILDS', 55 W. Washington-st.

TWO EXPERIENCED WAITRESSES; COMmercial hotel; wages $5.00, board and room. Hotel Bucklen, Elkhart, Ind.

WAITRESSES—2, FOR FAMILY HOTEL; short hours; good pay. The Arcola, 3800 Lake-av.

Dressmakers and Seamstresses.

FIRST CLASS SLEEVE MAKERS. WILSON, 4643 Evans-av.

SEAMSTRESS—EXPERT, AT ONCE. PLAIN sewing; $2 per day. Apply Monday afternoon or evening, 1408 E. 54th-st. MRS. SALT.

SKIRTMAKERS, HELPERS, AND APPRENTICES—" IRENE " 3020 Michigan-av.

Girls.

EXPERIENCED GIRLS—TO WORK ON TAILORS' sample books. H. M. MARKS, 900 West Jackson-blvd.

GIRLS—FOR LIGHT FACTORY WORK; GOOD wages; steady job. Call for work, 7:30. 1013 W. Adams-st., corner Morgan-st.

Nurses and Governesses.

GOVERNESS—THOROUGHLY EXPERIENCED, for two children, 4 and 6 years old; out of town; must have good references. Call Monday, between 11 a. m. and 1 p. m., at 3432 Michigan-av.

NURSE—EXPERIENCED, FOR BABY; MUST have good references; out of town. Call Monday, between 11 a. m. and 1 p. m., at 3432 Michigan-av.

WOMAN, INTELLIGENT, GOOD HEALTH, WHO desires to become a practical nurse; salary $15; one who will be open to engagement soon. 1426 Wells-st., 3d floor.

WOMAN — INTELLIGENT, GOOD HEALTH, who desires to become a practical nurse; salary $15; one who will be open to engagement soon. 1426 Wells-st., 3d floor.

Laundresses and Day Work.

FIRST CLASS MARKER AND SORTER; ALSO finisher. The Castle Laundry, 1955 W. Van Buren-st.

IRONER—EXPERIENCED WOMAN, TO PRESS and fold nightshirts. Apply 6th floor. CARTER & HOLMES, 418 S. 5th-av.

LAUNDRESS—EXPERIENCED, WHITE, MONday and Tuesday weekly; permanent place. Apply 5717 Washington-av.

MARKERS AND SORTERS. CHAPIN LAUNdry Co., 920 E. 43d-st.

SHIRT OPERATOR—TO IRON SHIRTS AND help on ladies' clothes; steady employment the year around. $12 per week. Lake Forest Laundry, Lake Forest, Ill. Phone 175.

Miscellaneous.

A FEW HIGH CLASS TEACHERS OF GOOD personality, between the ages of 25 and 35 years, for traveling positions; immediate or summer vacations; must have Normal school or college training and be able to demonstrate principles of pedagogy; $125 per month. W. H. DUCKER, 606 Michigan-av., Room 615. Tel. Harrison 6192.

LADY'S MAID—HAIRDRESSING, PACKING, traveling, and serving of all kinds; if not competent in all of these duties do not apply. Call at 2101 Prairie-av. after 5 o'clock Monday afternoon.

LADIES—RELIABLE HOME WORK, TRANSfers. $1.50 ds. guar. 312, 177 N. State, nr. Lake.

LADY TO TRAVEL; ONE WITH SOCIAL EXperience, happy disposition, education; guaranteed salary and commission; no house to house work; fine opportunity for women of culture thrown on own resources or for teachers. Address X B 351, Tribune.

OPERATORS.

$5.00 a week paid while learning to become a telephone operator.

Frequent increase in salary, with special opportunities for those who show marked ability.

Luncheons provided free of expense to both students and operators.

Attractive rest, luncheon, and operating rooms.

Girls over sixteen years of age.

Apply at Room 1, 111 N. Franklin-st., or at any of the Exchanges.

CHICAGO TELEPHONE COMPANY.

RESPECTABLE YOUNG MAN CAN HAVE board and railroad fare while on vacation by helping put up camp at Fox Lake. Phone Douglas 3145.

THREE WOMEN FOR SPECIAL WORK. THE VIAVI CO., 1101, 132 N. WABASH-AV.

TRANSPARENT WATER COLORISTS—STEADY work, good wages. Call Columbia Portrait Co., 716 W. Madison-st.

Employment Agencies.

COMPTOMETER, $10-$12; 2 CLERKS, GOOD AT figures, $8-$10; typist, $8. (Free registration.) American Railway Bureau, 6 N. Clark. R. 805.

WANTED—FEMALE HELP.

Employment Agencies.

DICTAPHONE OPERATORS, $12-$14; STENOGraphers, $12-$15; office assistants, $8-$10; we have many desirable openings, and shall be pleased to meet capable young ladies desirous of securing good positions; registration is free. LEIGH BROS. EMP. ASSN., 834 Nat. Life Bldg.

STENOGRAPHERS—A1 ONLY; $15.00. NO CHARGE TO REGISTER. AMERICAN EMPLOYMENT ASSOCIATION, 68 West Washington-st.

Free Typewriter Employment Bureau.

HAVE EXCEPTIONALLY GOOD POSITION FOR A1 stenographer who has had commercial machinery experience. Must be rapid, accurate, and good speller. Good salary to start; short hours. Call 8:30 a. m. THE OLIVER TYPEWRITER COMPANY, 167 North Dearborn-st.

COMPETENT STENOGRAPHERS AND TYPISTS provided for all makes of typewriter machines. THE SMITH PREMIER TYPEWRITER CO.

STENOGRAPHERS AND TYPISTS—YOUNG women, permanent and temporary positions, in and out of loop. Remington Typewriter Co.

STENOGRAPHER — WITH INSURANCE EXperience; A1; temporary. UNDERWOOD TYPEWRITER CO.

Applications for Employment Agency Licenses.

PAUL BERNSOOT, 1200 W. CHICAGO-AV. Agency. Bernsoot Employment Agency, 1200 W. Chicago-av.

HIRAM A. CLAPP, 146 HAMLIN-AV., AGENCY Clapp, Norstrom & Riley, 12-14 So. Canal-st.

HORSES AND CARRIAGES.

SHOP MADE WAGONS—
Same prices as factory wagons.
If you don't know the difference between a shop made and a factory made wagon, you ought to. Come in and let us show you well proportioned wagons that are built for service, durability, and economical maintenance.
Open Sunday forenoon. Credit extended. Slightly used wagons at less than cost.
MARENOFF, WOLFSON & COHEN CO., New Number 916 S. Wabash-av.

ANNUAL CLEARANCE SALE.
UNHEARD OF PRICES IN CARRIAGES.
Runabouts, rubber tires, $55 to $125.
Top buggies, rubber tires, $95 to $150.
Surreys, canopy top and exten., $100 to $185.
Traps, rubber tires, $125 to $150.
Phaetons, $100 to $150.
Every vehicle warranted.
RACINE WAGON & CARRIAGE CO., 804-804 Wabash-av.

FOR SALE—50 TO 75 HEAD DRAFT, DELIVery, express, and carriage horses, $50 up; everything in the horse line; Shetland ponies, fast pacers and trotters; a few well matched teams of farm mares; horses guaranteed as represented; trial given. Chicago Horse and Mule Co., 441 N. Halsted-st., near Milwaukee. Phone Monroe 6146.

HANDSOME SOUND, GENTLE, THOROUGHLY broken family driver; stylish, good as new, roomy Studebaker surrey; double hand made silver mounted harness; one or both or together; a bargain. Address W J 414, Tribune.

FOR SALE—CHEAP—WE HAVE 40 MULES, weighing between 1,200 and 1,500 lbs., that we wish to sell. They are all good workers and are in good condition; they can be seen at Warren, Wis. ROSSER & WHITAKER, Warren, Wis.

FOR SALE—1 TEAM BAY MARES, WEIGHT 2,700 lbs., 4 years, gray mares, weight 2,500 lbs., 1 good delivery horse, 6 years, also several others. 2546 W. Madison-st. Tel. West 1112.

FOR SALE—PRACTICALLY NEW SINGLE seated high top buggy, $75; worth $200; must sell at once. Inquire 1 N. HARRIS, 2132 Evergreen-av. Phone Humboldt 6282.

$135 WILL BUY SHETLAND PONY AND CART, only weighs 350 lbs.; without a doubt the handsomest pony in Chicago. 4726 No. Maplewood.

BARGAIN—8 FAST CITY BROKE DRIVERS, 2 Shetland ponies, spider phaeton, top stanhope, open stanhope. North 4209. 1345 Wells-st.

SELL HORSES, WAGONS, HARNESS, USED automobile. Ice Cream Co., 2560 S. Halsted-st.

$175 TAKES GOOD 1,400 POUND TEAM OF MARES; 2,400 lbs. 227 N. Ashland-av.

$175 BUYS 2,600 POUND TEAM MARE; ALSO 2 good delivery horses. 520 North Halsted-st.

TYPEWRITERS AND SUPPLIES.

STOP AND THINK—
THE GARDNER REBUILT TYPEWRITER IS THE highest rebuilt typewriter on the American market. It will give you twice the service of any other rebuilt machine. You can save from $5 to $10 on every machine you purchase rebuilt by the GAERTE SYSTEM. We rebuild the following makes: Remingtons, Olivers, L. C. Smiths, Smith-Premiers, Royals, Underwoods, Monarchs, Densmores, Fay-Sholes, and Blicks. Before purchasing a rebuilt machine send for our catalog and net price list. Write or call. THE GARDNER TYPEWRITER EXCHANGE, R. 214, 333 S. Dearborn-st., Chicago, Ill.

WE RENT GUARANTEED, SATISFIED, Typewriters $2.50 and $3.00 per month. Further supplies free. Customers desiring service must naturally expect to pay. Why rent an unserviceable machine on a doubtful guarantee?
Perfect, like new, standard typewriters shipped anywhere on approval; no risk plan. $5 down, $5 per month. Our policy: Satisfactory customers absolutely perfect service. Request catalogue.
Phones Rand, 4287-4288.
TYPEWRITER SALES COMPANY, Department 1, 191 Dearborn-st., Chicago.

BEFORE BUYING OR RENTING A TYPEWRITER investigate the "AMERICAN" rebuilt machines of all makes; exclusive process; reliable guarantee; 30 years' experience. Machines rented if not satisfied; sold on terms $5 monthly; free trial. "Better than I expected to get for the money" is what our customers say. Special rental rate, $ months for $5. American Typewriter Machine Co. [new number], 437 S. Dearborn-st. Telephone Harrison 4065.

GREATEST BARGAIN. LARGEST STOCK. Underwoods, L. C. Smiths, Remingtons, etc. ¾ to ½ mfr.'s prices [often less]. Rentals at lowest rates our specialty. TYPEWRITER EXCHANGE, 2 STORES, 18 S. Clark-st., 34-36 W. Lake-st. Estab. 1892.

"FOX"—THE ONE PERFECT VISIBLE TYPEwriter. Sold on monthly payments. Free trial. Will rent $2.50 and $3.00 per month. $30 and $7.50 for three months. Fox Typewriter Co. 415 S. Dearborn-st. Har. 7755.

FOR SALE—OR RENT—ALL MAKES, ¼ TO ½ original prices. Rebuilt Typewriters, Supplies. TYPEWRITER HEADQUARTERS, 411 S. Dearborn-st., Old Colony Bldg. Ph. Har. 2841.

REAL BARGAINS IN GUARANTEED TYPEwriters such as Remingtons, $20.00; Smiths, $20.00; Underwoods, $35.00; Royal, $30.00. DONALD C. PRICE, 180 N. Dearborn-st.

RENTALS 3 MONTHS, $4; RIBBONS FREE; typewriters $10 up; save your $$; investigate. All Makes Typewriter Exchange, 162 N. Dearborn.

RENTALS 3 MONTHS, $4; RIBBONS FREE. We sell all machines; lowest living prices. Acme Typewriter Co., 55 South Dearborn-st.

DAVIES' TYPEWRITER EXCHANGE, 202 S. Dearborn-st. All makes sold. Lowest rental rates. Central 2688.

BRAND NEW OLIVER TYPEWRITER, NO. 5, for sale cheap. Room 207 Gerald Bldg., 26th and State-st.

FOR SALE—L. C. SMITH NO. 2 NEW BALL bearing typewriter, bargain for quick sale. Address N 216, Tribune.

UNDERWOOD VISIBLE; LIKE NEW; BARgain for quick sale. Address W F 321 Tribune.

BOWLING, BILLIARD & POOL TABLES.

$100 BUYS NEW CARROM OR POCKET BILliard table, completely equipped; easy terms; tables rented with privilege of purchasing. WRIGHT, LEADERS OF QUALITY AND LOW PRICES.
THE BRUNSWICK-BALKE-COLLENDER CO., Tel. Harrison 8220. New No. 324 S. Wabash-av.

MUST SACRIFICE THREE REGULATION bowling alleys; automatic pin setters; building wrecked. 808 W. Jackson-blvd.

BILLIARD AND POOL TABLES FOR SALE AND rent; latest styles, best cushions, monthly payments. AKAM BILLIARD CO., 508 Wabash.

FOR SALE—MUST SACRIFICE THREE REGULation bowling alleys; automatic pin setter; building wrecked. 808 W. Jackson-blvd.

5 GOOD STYLE BRUNSWICK POOL TABLES, complete, $60 each; our new tables are the finest. HAUPT, 2250-56 Ogden-av., near 12th-st.

BILLIARD AND POOL TABLES FOR SALE OR rent. THE J. E. FOWLER CO., 1810-12-14 Lake-st. Phone West 917.

PATENTS—PATENT ATTORNEYS.

PATENT YOUR IDEAS AND MAKE MONEY. Call, write, or phone for my FREE BOOK "HOW TO GET THE MONEY." Washington, D. C. offices; highest references; best service; fees light. Do not make the mistake of applying for a patent until you have sent for my book and had a PERSONAL INTERVIEW with us. ADVICE FREE. Open Monday evenings. Phone Central 5560.
JOSHUA R. H. POTTS, Attorney and Counselor at Law, SUITE 1112, 8 S. DEARBORN-ST.

PATENT YOUR INVENTION—THE ONLY WAY to protect it. Free preliminary search if you mean business. Booklet sent. Phone for special appointment. MILO B. STEVENS & CO., 512 S. Dearborn-st., Rooms 537-8. Main office, Washington, D. C. Established 1864.

PATENTS—64 PAGE BOOK FREE; LONG EXperience; highest references. FITZGERALD & CO., Dept. 41, Washington, D. C.

PATENTS PROCURED OR FEE RETURNED. LARSON, WILSON & SCHOBER, 124 ANN-ST.

PRINTING, ENGRAVING, AND BINDING.

GOOD PRINTING IS THE BEST SALESMAN. THE RYAN & HAIR COMPANY, PRINTERS AND BINDERS, 22-24 FEDERAL-ST. HARRISON 490.

1,000 BOND LETTER HEADS OR ENVELOPES, $2.00; imitation typewritten letters, high grade work, prices reasonable; samples free. Tel. Edgewater 7211. LINCOLN PRESS 4720 Lincoln-av.

TRY THE NEW ENGRAVING SHOP; BEST half tones 10c; zinc etchings, 4c per inch. Top floor 501 So. Dearborn-st. Phone 6676 Harrison.

GOOD PRINTING LOW PRICES—1,000 LETterheads, envelopes, or cards, $2; samples free E. L. FANTUS, 525 S. Dearborn-st. Tel. Har. 3672.

SEWING MACHINES.

DON'T MISS OUR SPECIAL BARGAINS. NEW machines from $15 up guaranteed. New Home Sewing Machine Company, 427 S. Wabash-av. [two doors north of Auditorium.] Tel. Harrison 777.

AKAM, 23 EAST JACKSON-BLVD., WITH FOLley & Williams, 3d floor—New and 2d hand machines, $5 up; repairing by experts; parts, needles, and shuttles for all machines. Tel. Harrison 7632.

SPORTING GOODS.

TENTS—GREAT BARGAIN; 50 WALL TENTS, used Decoration day, $3 each. Comparatively new tents, used one month, 10x20, 12x20, 14x24, 9 ft. wall. Assembly tents, 30x45, 30x50, 40x60, 80x120. Block tent, 30x70. Good as new. For sale or to rent. D. M. Kerr Mfg. Co., 1007 W. Madison-st., Chicago. Monroe 2448.

OPTICIANS.

SPECTACLES, EYEGLASSES; EXAMINATION free of charge; artificial eyes. Estab. 1868. A. MANASSE Opt'n, 33W Madison-st (Tribune Bldg.)

DETECTIVE AGENCIES.

VALLINS SECRET SERVICE—
RELIABLE, CONFIDENTIAL, LICENSED.
118 N. LA SALLE-ST. PHONE FRANKLIN 1909.

CLOTHING, FURS, ETC.

TO RENT—BRAND NEW DRESS SUITS, TUXedos Prince Alberts. T. C. SCHAFFNER, 190 N. State-st., opp. Field's. Central 4875.

LOST AND FOUND.

LOST—LAST MONDAY IN ELECTRIC BEtween South Bend and Pullman, black beaded hand bag containing spectacles and $6. Finder keep money and receive $5 reward for returning bag and spectacles to J. M. JACOBSEN, 1628 N. Halsted-st.

LOST—IN M. F. ON FRIDAY BETWEEN 8TH and 5th floors, metal bag containing money and tickets; reward if returned to 1047 E. 47th-st., 2d apt.

LOST—LADY'S GOLD WATCH AND CHATELaine pin bearing Hawaiian coat of arms, between Congress-st. and Northwestern depot; reward. MRS. BICKNELL. Phone Drexel 9223.

LOST—POCKETBOOK CONTAINING $56 LAST Wednesday; name Sitton inside. Sporting Editor of Tribune authorized to pay liberal reward for return.

LOST—LADY'S GOLD WATCH AND FOB BEtween 20th and 31st on Indiana; watch keepsake. Finder please return and receive very liberal reward. Phone Calumet 601.

LOST—LA VALLIERE, WASHINGTON PARK boathouse Sunday morning; reward. Phone Randolph 4393.

LOST—REWARD FOR THE RETURN OF A brown alligator wallet lost in the Morrison Hotel. Call Oak Park 2409.

LOST—ON WASHINGTON-BLVD., BETWEEN Paulina and Union Park, a lady's gold watch and monogram; reward. Phone Seeley 6627.

LOST—A LADY'S WATCH, MONOGRAM E. B. C. Reward. 4753 Winthrop-av., N. S.

LOST—SEVEN STONE DIAMOND CLUSTER ring. Liberal reward. Address K 497, Tribune.

CLUB MEMBERSHIP.

FOR SALE—MEMBERSHIP IN MIDLOTHIAN Country club, dues paid until July 1 and locker for year; make offer. Address T F 510, Tribune.

PERSONAL.

PERSONAL—J. A. McMAHON; CALL FOR property or will sell for storage charges. 3263 S. Park-av.

BUSINESS PERSONALS.

PERSONAL—WANTED—LADIES TO LEARN the newest and best playing work in existence. Hairdressing with the Hermann permanent hair wave. Positions waiting in best parlors for competent girls. We also teach manicuring, facial massage, electrolysis, chiropody. Make personal application or by mail from country. Moler College, 738 S. Wabash-av.

FAT FOLKS!

Reduced 15 to 25 lbs. per month. Consultation and book free. Write O. W. T. SNYDER, M. D., 177 North State-st., cor. Lake-st., Chicago.

PERSONAL—PRIVATE LESSONS IN ELECTROlysis, facial and scalp treatments, hairdressing, manicuring, etc.; positions secured. MME. QUI VIVE, Venetian Bldg., 15 E. Washington-st.

PERSONAL—MELTON DEPILATORY DEstroys superfluous hair, quick, sure; without harm or pain; 50c delivered. Send stamps. Melton Co., 209 State-st.

PERSONAL — MELTON'S BEAUTY BLEACH removes tan, freckles, moth patches, and pimples; price 50c a jar. W. MELTON CO., Republic Building, 209 State-st., Chicago.

PERSONAL — WE TEACH HAIRDRESSING, manicuring, facial massage, scalp treatments. Send for free booklet. E. Burnham, 185 N. State-st.

PERSONAL — WRINKLES AND FACIAL FACIAL blemishes removed in one treatment; price $5. E. STERLING, 39 Adams-st., Suite 39.

PERSONAL—FACE, SKIN, SCALP, AND FEAture specialists. New York Electrolysis Co., 177 N. State-st.

PERSONAL—MME. FOLLETTE, 70, 120 STATE-st.—Superfluous hair, warts, moles permanently removed with electric needle; no pain; no scar.

PERSONAL — WE TEACH HAIRDRESSING, scalp treatment, facial massage, electrolysis etc. Indiv. instruc. Marinello School, 57 Wash.-st.

PERSONAL—FACE SPECIALISTS—
65 RANDOLPH-ST., 6TH FLOOR, COR. STATE.
J. E. TOBINS, M. D., H. L. TOBINS, M. D.

PERSONAL — SUPERFLOUS HAIR, MOLES, etc., destroyed forever with electric needle. AUGUSTA KALLMAN, 27 E. Monroe-st., R. 606.

PERSONAL—SUPERFLUOUS HAIR REMOVED by electrolysis; $5 treatment. MME. ALBERT, recent mgr. Mme. Stiver, 39 S. State-st., Suite 132.

PERSONAL—WHALEBONE TEETH; NEW INvention; see large ad; $5 set. Specialists painless extractions. Beasley Co., 146 State-st.

PERSONAL—WE TEACH ALL BRANCHES OF hairdressing, etc. Booklet free. SCOTT'S HAIRDRESSING SCHOOL, 39 S. STATE-ST., CHICAGO.

PERSONAL — SUPERFLUOUS HAIR ON THE face; 20 years' success; 3 expert operators. MME. STIVER, 1407 Auditorium Bldg.

PERSONAL—MISS GRAFF, MISS DUNHAM, and Mme. Johnson, experts in electrolysis; sittings $1. Next 130 No. State-st., 5th floor, Suite 51.

PERSONAL—I WILL GROW YOUR HAIR, TELL you why it falls out, and teach you the care of it, and cure scalp diseases. Phone Kenwood 1882.

PERSONAL—MME. NORELLI, 120 S. STATE-st. Superfluous hair and wrinkles; one sitting eliminates wrinkles, scalp treatments, chiropody.

PERSONAL — WRINKLES, BLEMISHES REmoved, features corrected. Immediate methods. DR. PRATT, cor. State and Randolph, 5th floor.

PERSONAL—MASSAGE CABINET BATH; ALSO electric vibrator. Ladies only. MME. LEHMANN, 1417 Warren-av. Tel. Seeley 4434.

PERSONAL—DAILY NEWSPAPERS FROM ALL large cities sold at 104 S. Dearborn-st.

DRESSMAKING-MILLINERY SCHOOLS.

VALENTINE'S SELF-CALCULATING TAILOR system is the most up to date method for cutting and designing ladies' and children's garments. Dressmaking and ladies' tailoring thoroughly taught. Day and night school. Positions free. Patterns cut, guaranteed to fit. VALENTINE'S, 3 State-st., corner Madison. Field's, and 2622

TO RENT—SUMMER RESORTS.

TO RENT—A LARGE HANDSOME 12 ROOM cottage in Buena Vista, on Lake Geneva, Wis.; most select locality; elegant furniture; garage or barn; lake front; 3 minutes to car line; $800 discount for cash. Address K L 46, Tribune.

TO RENT—REASONABLE, FOR SUMMER SEASON; 10 room house at Sleepy Hollow Park, on the lake shore; beautiful grounds; located conveniently close to town. Address MRS. JOSHUA SMITH, Sleepy Hollow Park, South Haven, Mich.

TO RENT—SEASON—FOUR ROOM COTTAGE with all conveniences on Sheridan Beach, Michigan City, Ind.; good bathing beach. Telep. 1434 Lake View or address MRS. AGNES FINSKE, Mich. City, Ind.

TO RENT—FLATS—SOUTH.

TO RENT—LAKE VIEW BLDG., 3100 GROVE-LAND-AV.—NEWLY DECORATED. 3 TO 7 ROOM APARTMENTS. Rents $30 to $65. Modern, steam heated, and newly decorated throughout. See them today. MECCA BLDG.

$338 to $360 State-st.; beautifully decorated; 2 to 7 room apartments; rents $15 to $45. Excellent transportation; S. S. "L" and State-st. electric cars; steam heat, hot and cold water, janitor services, etc. Rooms large and light. Must be seen to be appreciated. Agent at both premises. CHICAGO REALTY AND RENTING CO., 60 W. Washington-st. Phone Randolph 5237.

TO RENT— 321 E. 41ST-ST., Cor. Calumet-av., fine 6 room, steam heat apt.; $35 per mo. Apply janitor or Phone Central 2963.

(TO RENT—4017 GRAND-BLVD. 3 room apartment; large, light rooms; $60; convenient to Kenwood branch elevated and 39th-st. cars.

4440 OAKENWALD-AV., "OLYMPIA," 4 and 6 room apartments, $32.50 to $42.50; will decorate to suit; convenient to all transportation. M. A. FARR & CO., Tel. Cent. 2485. 849 Marquette Bldg.

TO RENT— 4 room apartments. Special concessions. 34—4224 Calumet-av. $32.50
1st—5157 Prairie-av. 32.50
COOPER, FARWELL & ELLINWOOD, 23 N. Dearborn-st.

TO RENT — A BEAUTIFUL 8 ROOM APARTMENT, 6139 Kimbark-av.; all rooms large and light; will decorate to suit tenant; 2 blks. to I. C., and S. S.; price $47.50.

To rent—Modern 8 room apartment; 3d flat, 6037 Jefferson-av.; all rooms outside; will decorate to suit tenant; 2 blks. to I. C. and S. S. JAMES G. BARSALOUX, price $45. 636 2d. and Washington-av. Hyde Park 10.

TO RENT—DON'T PAY HIGH RENT WHEN you can get a seven room modern apartment for $40; best building and best service; large, light rooms. NORTHEAST CORNER MICHIGAN BOULEVARD AND THIRTY-SIXTH PLACE. Inquire on premises rear 3612 Michigan-av.

TO RENT—JUNE AND JULY RENT FREE; new; modern flat; 5 rooms; furnace heat. 7352 Stewart-av. Key at second flat or see BECKLENBERG, 9 S. La Salle-st. Telephone Randolph 884.

TO RENT—N. E. COR. OF INDIANA-AV. AND 44th, 4 to 6 rooms, $35 to $52.50. Cor. Vincennes-av. and 46th-st., 4 to 7 rooms, $32.50 to $45.00.
107 E. 43d-st. H. F. NORCOTT & CO.

TO RENT—N. E. COR. OF INDIANA-AV. AND 44th, 4 to 6 rooms, $35 to $52.50. S. W. cor. Vincennes-av. and 46th-st., 4 to 7 rooms; $32.50 to $45.00.
107 E. 43d-st. H. F. NORCOTT & CO.

TO RENT—S. W. CORNER WABASH-AV. AND 28th-st., 2, 3, and 4 room flats, with bath; steam heat, hot water; hardwood floors; newly decorated; large, light rooms; mosaic floors in bathroom; laundry in basement; possession NOW; transportation first class. See janitor at building.

TO RENT—ONE MONTH'S RENT FREE. 616 E. 50th-st., 5 rooms. $40.00
4712 St. Lawrence-av., 5 rooms. 37.50
These are very choice apartments.
R. J. BUSCH 535 E. 47th-st. Oakland 316.

TO RENT—MODERN APARTMENTS. 4 rooms, 3409 S. 37th-av. $25.00
4 rooms, 4700 Grand-blvd. 4th fl. 30.00
5 rooms, 933 E. 47th-st., 3d fl. 27.50
T. E. WELLS, 160 W. Jackson. Wabash 3592. 35.00

TO RENT—49TH-ST. AND INDIANA-AV., MODERN flats, 4, 5, and 6 rooms; choice location and low rentals; $23 to $45. ALEX. FRIEND & CO., 29 S. La Salle-st.

TO RENT—N. W. COR WABASH-AV. AND 23D-st., flats, 3 to 6 rooms each; $13 to $35. THOROUGHLY MODERN. Office 28 E. 23d-st. Phone Calumet 1172.

TO RENT—4811 LAKE-AV.—4 AND 5 ROOM room first apartment, outside light to every room; all modern appointments; newly decorated; private garden; $25; see janitor.

TO RENT—MODERN 4 RM. STEAM, $27.50 TO $33.50; transportation, Ken. 1-4 L. and surface, 4 Greenwood-av. See janitor or REALTY, Randolph 4705. Also house, 4405 Greenwood-av.

TO RENT—6404-10 EGLESTON-AV., 4 AND 5 ROOM service; good transportation to city; convenient to Chicago Conv. Concession to Oct. 1. See janitor.

TO RENT — 6 ROOM STEAM HEATED FLAT, hot water, in Bryn Mawr, 2 blks. from I. C. station; 1 mo. rent free. Rent $30. Address W X 79, Tribune.

TO RENT—N. E. COR. STATE AND 18TH-STS. OLIVER & CO., New No. 40 N. Dearborn-st.

TO RENT—FIRM FLATS, STEAM, HOT WATER, hardwood floors, gas range, W. C.; rent $22. Lenox Bldg. 3537 Cottage Grove-av.

TO RENT — $704 GRAND-BLVD., 5 ROOM newly decorated apts., 2d or 3d floor; $45.00; private balconies, high class bldg. See janitor.

TO RENT—4540-42 COTTAGE GROVE-AV., 4 and 5 room light steam heated apts., 2d floor; $45 and $35. J. S. SHEARER & CO., 4255 COTTAGE GROVE.

TO RENT—MODERN EIGHT ROOM FLAT—$120 INDIANA-AV. W. H. BOWERS & CO., 6 E. 31st-st. Doug. 986.

TO RENT—NEW MODERN 7 ROOM 2D APT., Wabash-av. excellent transportation. Salif

TO RENT—FOUR ROOM FLAT, NEW; ONE block Washington park. Will sell furniture cheap. 5450 56th-st., Apt. 1.

TO RENT—3 ROOM FLAT, STEAM, GAS BATH, light rooms; Madison-av. and 63d-st. $15. HOPKINS & LUTHER, 1402 E. 63d-st.

TO RENT—47TH-BLVD., OPPOSITE JEFFERSON-AV.; 5 and 6 room flats; all modern conveniences; best transportation. See janitor.

TO RENT—4706 GRAND-BLVD., 2D FLOOR, 9 rooms, 3 baths; will decorate to suit. T. E. WELLS, 160 W. Jackson-blvd. Wabash 3592.

TO RENT — 4005-7-9 DREXEL-BLVD., 4 AND 5 room flats, reduced to $30 and $35; best trans.; beautiful location. Apply G. W. Keasey, top flat, 4009.

TO RENT — 4 R. FLATS, $17-$18; 5 R. FLATS, $20-$22; steam heat; elevator. 3105 Calumet-av.

TO RENT—6 ROOM FLAT WITH RANGE AND bath, 1816 Wabash-av. Barker & Jackson.

TO RENT—4245 INDIANA-AV., 1ST FLOOR, 5 R. $32.50. 5463 Madison-av., 1 R. $37.50. All outside. Janitor.

TO RENT—1018 E. 42D-PL., VERY DESIRABLE 7 room apartment.

TO RENT—3739 LANGLEY—TWO ROOMS AND bath, $12; steam, etc. Owner, 5 Langley.

TO RENT—4758 MICHIGAN-AV. 5 AND 6 R. apts. in modern building. Possession at once.

TO RENT—4 ROOM MODERN LIGHT 3D FLAT, 3611 Vincennes-av. $22. Tel. Main 3694.

TO RENT—$32.50—4725 LANGLEY-AV., NICE 7 room modern heated flat. Janitor.

TO RENT—ELEGANT 5 ROOM MODERN 4 AND 5 R. apts., $15-$25; near L. Doug. 5066. 5826 Rhodes.

TO RENT—SMALL FLAT WITH HEAT. 2339 Indiana-av.

TO RENT—FLATS—WEST.

TO RENT—THE "ALVARDO," COR. WARREN and Hermitage-avs.; modern 5 rm. apts., $33.50 and $35. The Catalina, cor. Warren-av. and Lincoln-st.; very fine 4 rm. apt., $32.50. See janitor.

TO RENT—3526 COLORADO-AV. Elegant new 6 room apartments; steam, hot water; strictly modern, overlooking Garfield Park; outside light all around; now ready; price, $37.50. JOHN A. CRIMSON, 3112 Madison-st.

TO RENT—JULY 1ST, ATTRACTIVE, NEWLY decorated 6 room flat; all outside rooms; convenient to Madison and Metropolitan L cars. 147 S. 40d-av., corner of Adams-st. Kedzie 5395.

TO RENT—NOW IS THE TIME TO GET CHEAP steam heated flats, $20-$25; hot water, gas range, janitor. 1616 Walnut.

TO RENT—NICE 4 ROOM FLAT, ONLY $11. E. C. SMALLEY, 1833 W. Lake-st.

TO RENT—MODERN 4 AND 5 ROOM REASONable. Owner, F. ALBRECHT, 4907 Van Buren; field Park; all light. Phone Kedzie 4608.

TO RENT—FLATS—NORTH.

TO RENT—MOST DESIRABLE FLAT IN EDGEWATER; 4 large rooms and bath; modern; splendid location; $30 per month. JOHN A. CRIMSON, Tel. Ravens. 2554. 1334 Bryn Mawr-av., 3d apt.

TO RENT—CHOICE, NEARLY NEW 4 ROOM 2D apt.; private porch; near lake; rent $37.50. The Edgewater Bank.

Real Estate Dept. 5545 Evanston-av. Edge. 985.

TO RENT—ROGERS PARK—3, 4, 5, AND 6 ROOM choice flats; easy transportation. GIBBONS & POLLARD, 1403 Morse-av. Phone R. P. 5302.

TO RENT—$15, $17, AND $25, 4 AND 5 ROOM flats; steam heat, janitor service, etc.; n. w. cor. Wells and Hill-sts. Senn Institute, Flat M.

THEODOR W. BUHMANN, 2634 N. Clark-st.

TO RENT—2821 N. CLARK-ST., 6 ROOM FLAT; steam heat, hot water, $25; Store, 2820 Evanston-av. $20. 646 Briar-pl., near Evanston-av.; room flat, $15.

TO RENT—4022-24 CLARENDON-AV.—STRICTLY modern 6 room apt., 3d floor; $50; private porches.
CRÉMIN & O'CONNOR, 105 N. Clark-st.

TO RENT—5 ROOM MODERN APARTMENT; steam heat; all light outside rooms; decorate to suit; $32; nr. Ravenswood sta. 5600 Perry-st., cor. Addison.

TO RENT—4 ROOMS, N. E. CORNER EVANSTON and Wilson-avs. modern, $26. See janitor. GORDON STRONG & CO., 209 S. State-st. Harrison 8191.

TO RENT — CHOICEST MODERN 4-5 ROOM flats in Sheridan Park; $30, 4446 Dover-st. near Sunnyside. See janitor. Phone Humboldt 2172.

TO RENT—EXCEPTIONALLY DESIRABLE 8 room flat; north shore; good location. Phone Graceland 7269.

TO RENT—NEW 7 ROOM FLAT; H. W. HEAT and electric light; 2 blocks from lake; rent, $37.50. 1341 Thorndale-av.

TO RENT—ELEGANT, STRICTLY MODERN 5 room apartment; newly decorated; block from Lake; $37.50. See janitor. 4877 Kenmore-av.

TO RENT—5333 KENMORE-AV.—MODERN 7 room flat; rent $45; fine view of lake; can be had with garage if wanted.

TO RENT—5219 SOUTHPORT-AV.; IN EDGEwater—Newly decorated 6 room flat; steam; convenient to adult family. Owner.

TO RENT—4 AND 5 ROOMS; STEAM HEAT; cheap rent. 1719 Sedgwick-st.

TO RENT—FLATS—NORTH.

TO RENT—2 ELEGANT APARTMENTS, 1ST AND 2D 8 ROOMS EACH, ALL MODERN, NEWLY DECORATED; 508 DIVERSEY PARKWAY, NEAR LINCOLN PARK. REAR AND FRONT PORCHES, GARAGE IF DESIRED; AT A LOW RENT TO GOOD PARTIES. INQUIRE AT JANITOR DOWNSTAIRS.

TO RENT—GET CLOSE TO THE LAKE AND keep cool. Beautiful Edgewater and North Shore apartments, 4-5-6-7 and 8 rooms, with one or two baths. Liberal concessions. Prices $30 to $175. LAVERTY-TAYLOR REALTY CO. Tel. Edgewater 7201. 1122 Bryn Mawr-av.

TO RENT—9 ROOM DUPLEX APARTMENT, 2D, 3d floor, in the beautiful bldg. 2628 Lake View-av., near Wright; all the latest and best improvements; best transportation; big living room; five large outside bedrooms; 2 big porches; 2 baths. Look at them. Phone Lincoln 3288.

TO RENT—BEAUTIFUL 8 ROOM APTS., 5 BEDrooms, facing lake; walnut living room, flemish d. r.; silver finish, walnut library; butler's pantry; hot water heat, 2 baths, 3 lavatories; ideal for doctor; $85. 4068 Clarendon-av. Agt. there afternoon.

TO RENT — AT RAVENSWOOD — ON NORTHwestern elevated, flats, houses, and stores. Send for complete rent list. WM. A. MASON, 1806 Wilson-av. Tel. Edgewater 309.

TO RENT—4 ROOMS S. E. COR. RACINE AND Sunnyside-ave. with porches; only $35
5 rooms, 3006 Fullerton-av., 2d floor 45
ROSENBERG & RENINGER, 1042 Wilson-av.

TO RENT—1123-45 BRYN MAWR-AV. COR. Evanston-av., 4 rooms, steam heat, newly decorated, $27.50. Will start rent July 1st. EISENDRATH & CO., Jackson and Franklin-sts.

TO RENT—SUITE 6 PRIVATE OFFICES AND large reception room, 1,400 sq. ft.; modern, fireproof bldg.; excellent service and light; low rent; Loop cor. nr. Van Buren. Tel. Randolph 2322.

TO RENT—PRIVATE OFFICE OR DESK ROOM, 1 of suite; well furnished; separate entrance; ideal arrangement; unlimited phone; reasonable. 1543 N. Halsted, nr. Addison. NICHOLS BROS.

TO RENT—LIGHT, COOL FRONT OFFICE; desk, table, phones and use of reception room. N. E. JONES, 1232 Monadnock.

TO RENT—PRI. FUR. OFFICES; ALSO EXCELlent desk space; heart financial district; phone; light. 1402, 228 S. La Salle-st., cor Quincy.

TO RENT—SPACE IN LIGHT PRIVATE OFFICE; desk, mail headqrs.; $8 up. 607 Marquette Bldg.

General.

TO RENT—TO DENTIST OR DOCTOR—IN CORner suite, n. w. cor. 31st-st. and Wentworth-av.; $20 and $17.50; long established location. E. F. KEEBLER & CO., 5 N. La Salle-st. Main 9?.

TO RENT—863 DEARBORN-AV., OPP. UNION Club and Washington-sq., suite of offices; steam. PANKE & CO. (new), 8 S. Dearborn-st.

TO RENT—A GOOD LOCATION FOR DENTIST, optician or insurance. 1657 W. Madison-st.

TO RENT—FLOORS AND LOFTS.

TO RENT — BRADLEY BUILDINGS. Bldg. No. 8—4 flrs., 60x150 ft.; frt. and pass. elev. Bldg. No. 6—Mfg. space, 2d fl., 22x80 ft. J. HARLEY BRADLEY. Phone Monroe 5100. 215 N. Desplaines-st.

TO RENT—BUILDINGS, FLOORS, AND SPACE, with or without railroad and river facilities, and will build to suit tenants. MADDEN BROS., 204 Dearborn-st.

TO RENT—2D FLOOR SPACE, JACKSON-BLVD. near State; low rental. JOHN LARSON & CO., 8 S. Dearborn-st.

TO RENT — 6 000 SQ. FT. SECOND FLOOR, West Side, in the heart of the machinery district; mfg. or storage. Address N 348, Tribune.

TO RENT—MANUFACTURING PROPERTY.

TO RENT—WE HAVE A COMPLETE LIST OF BUILDINGS, STORES AND FLOORS IN ANY BUSINESS DISTRICTS OF THE CITY, WITH POWER AND SWITCH TRACK. ROUNDS & WETTEN, 108 N. LA SALLE-ST. PHONE MAIN 3884.

TO RENT— FLOORS—BUILDINGS—STORES. PAUL C. LOEBER & CO., 21 N. La Salle-st.

TO RENT—ONE STORY BRICK, VERY LIGHT, 55x165; Pennsylvania switch. 3588 Shields-av. Tel. Douglas 87.

WANTED—STORES, OFFICES, LOFTS.

WANTED—TO RENT—FLAT, FIVE OR SIX rooms, North Side, between Belmont and Wilson, near Northwestern elevated; modern only. Address P 312, Tribune.

TO RENT—BUILDINGS.

TO RENT— TWO BUILDINGS. TO RENT— DAYLIGHT FOUR SIDES, CONTAINING 40,000 SQUARE FEET. ELECTRIC FREIGHT ELEVATOR. 100x14. WEST SIDE. CLOSE IN. POSSESSION 30 DAYS. TO RENT. J. J. HARRINGTON & CO., 1124 FIRST NATIONAL BANK BUILDING.

TO RENT—900-2 W. MONROE-ST., NR. CLINton, 7 story, semi-fireproof, 54,000 ft., 250 lbs., 2 elev. frt. elevators, 2 boilers; light three sides. FRANK S. PAGIN & CO., 32 W. Washington-st.

TO RENT—BARNS AND GARAGES.

TO RENT—FOR THE SUMMER, GARAGE, 12X20 ft., with Bowser gasoline outfit; immediate possession. Inquire 6832 Greenwood-av.

TO RENT—1331 LA SALLE-AV., TWO STORY brick barn, can be used as garage.

TO RENT—HALLS.

TO RENT — BUSH TEMPLE, N. CLARK AND Chicago-av. beautifully equipped lodge hall, suitable for lodges, banquets, and parties. C. C. SPOFFORD, Agt. Phone N. 1181.

TO RENT—OAKLAND MUSIC HALL, N. E. COR. 40th-st. and Cottage Grove-av.; for dances; also large suite for theatricals; nr. Kenwood. Address HOLTON, SEELYE & CO., 822 Marquette Bldg.

STORE AND OFFICE FIXTURES.

JULIUS BENDER, CHICAGO HEADQUARTERS FOR STORE FIXTURES. General store and salesrooms 901 to 911 W. Madison-st. Tel. Monroe 1712.

WE UNDERSELL ALL OTHERS. GUTMANN'S STORE FIXTURE CO. MANUFACTURERS AND JOBBERS COMPLETE STORE AND OFFICE FIXTURES. BUTCHERS' BOXES, DESKS, CHAIRS, ETC. New No. 634 Wabash-av. Phones: Harrison 4931; Auto. 61-802.

SODA FOUNTAINS, NEW AND USED ALL sizes, from about 35%; also complete store outfits for every line. AMERICAN STORE FIXTURE CO. 39-41 S. Halsted-st., cor. Monroe.

DESKS—ROLL TOPS, FLAT TOPS, BOOKkeepers and typewriter desk, tables, chairs, filing devices, refinished and rebuilt, at very low prices. Franklin Desk Factory, 24 E. Jackson-blvd.

FIRST CLASS, ALMOST NEW, SOLID MAHOGany and glass outfit; also one pool table at a big bargain. Inquire at cigar store, Sheridan-rd. L station, near Irving Park-blvd.

FOR SALE—COFFEE URNS, 12 GAS PAKE OVEN, and double range, etc. Ideal Lunch Club, 170 W. Adams.

DESKS, CHAIRS, TABLES, FILES, ETS.; REliable goods; best values in city. Look us over; save money. STAFFORD, McClurg Bldg.

FOR SALE — ENTIRE OFFICE OR DIRECTORS' table; solid mahogany, 12 x 4ft. 6 in.; $35. 1907 McCormick Bldg. Phone Harrison 1191.

DESKS, CHAIRS, PARTITIONS, SAFES, ETC.; filing cabinets, tables, counters, shelving, bought and sold. P. CASEY'S SONS, 173 N. 5th-av.

NEW AND USED DESKS, FILES, CHAIRS, AND other office furniture at half price. R. Sabath Desk Co., 430 So. Dearborn-st.

DESKS, SAFES, TYPEWRITERS, OFFICE FURniture, less than half price. 52 W. Lake-st.

SAFES.

HALL'S SAFES, MOSLER SAFES, DIEBOLD safes; the largest stock of first class new and second hand safes in the city. DONNELLY SAFE COMPANY, HALL'S SAFE AND LOCK COMPANY, HERring-Hall-Marvin Safe Co.; fireproof and burglar proof safes, vault doors, safes repaired and repainted. 211 W. Washington-st. Phone Main 1482.

WE'VE GOT THE SAFE, NEW AND 2D HAND, makes. SABATH SAFE CO., 186 W. Lake-st. LARGEST STOCK NEW AND SECOND HAND safes in the city. Diebold Safe and Lock Co., 196 5th-av. Established 50 years.

FOR SALE—LARGE HALL SAFE; GOOD CONdition; cheap for cash. 901 North-av.

WANTED—BEST FIREPROOF SAFE $50 CAN buy. Address T F 521, Tribune.

FOR SALE—LARGE HALL SAFE; GOOD CONdition; reasonable. Phone PEASE, Main 4084.

SECOND HAND SAFES AT HALF PRICE; ALSO desks. P. Sabath Desk Co., 430 So. Dearborn-st.

MUSICAL AND DRAMATIC.

ACTS WRITTEN AND STAGED—SONGS, DANces coached. FELIX FANTUS, new No. 59 E. Van Buren, near Michigan-av.

THE ETERNAL THRONE. HAVE YOU HEARD it? Latest song hit. A musical treat. Send 15 cents to Surprise Publishing Co., 686 Porter-st., Detroit, Mich.

MANDOLIN—THE MANDOLIN IS A BEAUTIful instrument when properly played; I can make you proud of it. Address W F 264 Tribune.

VERY BEST VOCAL LESSONS CHEAP IF YOU have good voice. Address T F 518, Tribune.

YOUNG GIRL—FOR STAGE FROM 15 TO 17 FOR theatrical family. Address F 241, Tribune.

PERSONS ANSWERING WILL RECEIVE VOcal course absolutely free. Address L 505, Tribune.

AUCTION SALES.

WILLIAMS, BARKER & SEVERN CO., 185-187 Wabash-av., general auctioneers. Sales at store every Wednesday and Saturday, 10 a. m. Furniture, carpets, gen. household goods. Tel. 2106 Cent.

BARTER AND EXCHANGE.

EXCHANGE—GOOD PRINTING CHEAP; 1,000 business cards or typewritten letters, $1.50. Commercial Printery, 542 S. Dearborn. Tel. Har. 2807.

BOOKS AND MAGAZINES.

SELL YOUR BOOKS! YOU CAN GET CASH FOR single volume or entire library. Morris Book Shop, 163 Wabash. Central 6069.

BOATS YACHTS, ETC.

MARINE ENGINE, 4 H. P., 4 CYCLE, 16 IN, REversible propeller, complete outfit for sale cheap. W. H. SCOTT, 4511 Lincoln-av.

LIFE INSURANCE LOANS.

LIFE INSURANCE POLICIES PURCHASED—Loans on same, higher cash and loan value than companies. JOHN V. FOX, 40 N. Dearborn-st.

PLUMBING AND LIGHT FIXTURES, ETC.

B. F. KAROL, 772 W. HARRISON, CHICAGO—Only house selling up to date guaranteed plumbing supplies at wholesale direct. Send for catalog.

POSTAGE STAMPS, COINS, ETC.

STAMPS FOR COLLECTIONS BOUGHT AND sold. B. WOLSIEFFER, 1301 Ft. Dearborn Bldg.

TO RENT—OFFICES AND STUDIOS.

Downtown.

TO RENT—OFFICES, CENTRALLY LOCATED IN LOOP. SEE US AT ONCE FOR COMPLETE LIST. WE CAN PLACE YOU QUICKLY. MURDOCK AGENCY, 127 N. LA SALLE-ST., NR. MADISON. 9 PHONES. FRANKLIN 255.

TO RENT—STORE AND BASEMENT, 1 SOUTH Fifth-av., near Adams; 22x60 ft.; long lease. WHITE & TABOR, 115 So. La Salle-st.

TO RENT—STORES, OFFICES, LOFTS. In downtown district. Tel. Randolph 3384. CALLISTUS S. ENNIS & CO., 122 Monroe-st.

TO RENT—DOWNTOWN—A GOOD LOCATION (30x40) for either a luncheon or drug store. G. A. BUHL & CO., 76 W. Monroe-st. (Mr. Jordan.)

TO RENT — STORE, NEAR MADISON AND MARK LEVY & BRO., 310-311 Marquette Bldg.

TO RENT—STORE N. W. COR. LAKE-ST. AND 8th-av., 20x25. Apply Room 204, 35 S. Dearborn-st.

TO RENT—STORE 212 AND 214 N. 5TH-AV. IN Northwestern Bldg., 42x40. Apply R. 204, 35 S. Dearborn-st. Will divide to suit.

TO RENT—1005-7-9 S. WABASH-AV. Large store; reasonable rent to desirable tenant. JOHN C. McCORD, 115 S. Dearborn-st.

TO RENT—STORES—WEST.

TO RENT—STORE, 8 ROOM FLAT, BATH, basement; 5121 W. Chicago-av. MORRIS BROS., 209 Tacoma Bldg. Main 882. At Store from 1 to 2 each day.

TO RENT—ON WEST SIDE, STORES, HOUSES, flats, and lots, by SWIFT & STROKER, 844 W. Madison-st.

TO RENT—STORES—NORTH.

TO RENT—RETAIL DEALERS—IT'S NOT WHAT you pay for rent, but what the location pays you, location, location. Stores in north shore suburbs, Evanston and Oakdale; 3 to 5 year leases; $35 up. REGELMANN, JENSON & CO., 82 W. Washed. store, excellent location. OGDEN, SHELDON & CO., 192 North Clark-st.

TO RENT—STORES AND BASEMENTS, 10 12 and 14 W. Illinois-st., near State-st.; steam heat. Devine's Milk Dairy, 439 N. State-st. Cent 1403.

TO RENT—STORE, FACTORY AND FLAT overhead; reasonable. 4453 Evanston-av., near Wilson.

TO RENT—CORNER STORE S. E. CORNER OF Southport and Newport. Address N 599, Tribune.

TO RENT—STORES—NORTHWEST.

TO RENT—NEW MODERN STORE; ONLY ONE left; excellent location; adjoining Chicago-av. Met. L. sta.

TO RENT—OFFICES AND STUDIOS.

Downtown.

TO RENT—¼ OF A LIGHT FURNISHED PRIvate office; unlimited phone service. 1201 Fisher Bldg. Phone Har. 6798.

TO RENT—ELEGANTLY FURNISHED PRIvate office; stenographer service. 1170 Peoples Gas Bldg.

TO RENT—127 LA SALLE-ST., LARGE FRONT office space, reasonable. SEYMOUR MORRIS, 112 W. Adams-st.

TO RENT—809 ASHLAND BLOCK, LIGHT, drinking water, and towel supply. Rand 5426.

TO RENT—A SUITE OF OFFICES IN THE AMERICAN TRUST BUILDING, 75 Monroe-st. Apply to H. O. STONE & CO., Agents.

TO RENT—DESK SPACES WITH AND WITHout desks. Room 41, 128 N. La Salle-st.

TO RENT—FURN. OFFICE, $16; DESK R., $6; mail lockers with service; $2. 413 Ft. Dearb. Bldg.

TO RENT—OFFICES AND STUDIOS.

Downtown.

TO RENT—A LARGE AND COMPLETE furnished office that I desire to share with a congenial tenant; prominent building in the loop district; several desks, typewriters, telephone, and electric lights. Address L 486, Tribune.

TO RENT—OFFICE SUITE, CORNER 8TH-AV. and Harrison-st.; heat, light, and janitor service included; 75c per sq. ft. Apply to McKINNEY, HODGE & MANSS, Phone Rand 1828. 1330 First Nat. Bank Bldg.

TO RENT—PRIVATE OFFICE; PARTIALLY furnished. Apply Room 752, Monadnock Block.

TO RENT— A few light modern offices. PAUL C. LOEBER & CO., 21 N. La Salle-st. TO RENT. Franklin 737.

TO RENT—LARGE FRONT 2D FLOOR OFFICES and other desirable space at 5 W. Van Buren-st., corner State. Apply to SEYMOUR MORRIS, 112 W. Adams-st.

TO RENT—LARGE FRONT 2D FLOOR OFFICES and other desirable space at 5 W. Van Buren-st., corner State. Apply to SEYMOUR MORRIS, 112 W. Adams-st.

TO RENT—OFFICES ON 2D FLOOR OF SOUTH Water-st. and 6th-av.; steam heat, elevator service; $20 to $75. G. A. BUHL & CO., 76 W. Monroe-st. (JORDAN.)

TO RENT—OFFICES, DESK ROOM, AND STOCK rooms suitable for commission or mfs. agents. Telephone and stenographer services. STROUSS, EISENDRATH & CO., Jackson and Franklin-sts.

TO RENT—SUITE 6 PRIVATE OFFICES AND large reception room, 1,400 sq. ft.; modern, fireproof bldg.; excellent service and light; low rent; Loop cor. nr. Van Buren. Tel. Randolph 2322.

TO RENT—PRIVATE OFFICE OR DESK ROOM, 1 of suite; well furnished; separate entrance; ideal arrangement; unlimited phone; reasonable. 1543 N. Halsted, nr. Addison. NICHOLS BROS.

TO RENT—LIGHT, COOL FRONT OFFICE; desk, table, phones and use of reception room. N. E. JONES, 1232 Monadnock.

TO RENT—PRI. FUR. OFFICES; ALSO EXCELlent desk space; heart financial district; phone; light. 1402, 228 S. La Salle-st., cor Quincy.

TO RENT—SPACE IN LIGHT PRIVATE OFFICE; desk, mail headqrs.; $8 up. 607 Marquette Bldg.

General.

TO RENT—TO DENTIST OR DOCTOR—IN CORner suite, n. w. cor. 31st-st. and Wentworth-av.; $20 and $17.50; long established location. E. F. KEEBLER & CO., 5 N. La Salle-st. Main 9?.

TO RENT—863 DEARBORN-AV., OPP. UNION Club and Washington-sq., suite of offices; steam. PANKE & CO. (new), 8 S. Dearborn-st.

TO RENT—A GOOD LOCATION FOR DENTIST, optician or insurance. 1657 W. Madison-st.

TO RENT—FLOORS AND LOFTS.

TO RENT — BRADLEY BUILDINGS. Bldg. No. 8—4 flrs., 60x150 ft.; frt. and pass. elev. Bldg. No. 6—Mfg. space, 2d fl., 22x80 ft. J. HARLEY BRADLEY. Phone Monroe 5100. 215 N. Desplaines-st.

TO RENT—BUILDINGS, FLOORS, AND SPACE, with or without railroad and river facilities, and will build to suit tenants. MADDEN BROS., 204 Dearborn-st.

TO RENT—2D FLOOR SPACE, JACKSON-BLVD. near State; low rental. JOHN LARSON & CO., 8 S. Dearborn-st.

TO RENT — 6 000 SQ. FT. SECOND FLOOR, West Side, in the heart of the machinery district; mfg. or storage. Address N 348, Tribune.

TO RENT—MANUFACTURING PROPERTY.

TO RENT—WE HAVE A COMPLETE LIST OF BUILDINGS, STORES AND FLOORS IN ANY BUSINESS DISTRICTS OF THE CITY, WITH POWER AND SWITCH TRACK. ROUNDS & WETTEN, 108 N. LA SALLE-ST. PHONE MAIN 3884.

TO RENT— FLOORS—BUILDINGS—STORES. PAUL C. LOEBER & CO., 21 N. La Salle-st.

TO RENT—ONE STORY BRICK, VERY LIGHT, 55x165; Pennsylvania switch. 3588 Shields-av. Tel. Douglas 87.

WANTED—STORES, OFFICES, LOFTS.

WANTED—TO RENT—FLAT, FIVE OR SIX rooms, North Side, between Belmont and Wilson, near Northwestern elevated; modern only. Address P 312, Tribune.

TO RENT—BUILDINGS.

TO RENT— TWO BUILDINGS. TO RENT— DAYLIGHT FOUR SIDES, CONTAINING 40,000 SQUARE FEET. ELECTRIC FREIGHT ELEVATOR. 100x14. WEST SIDE. CLOSE IN. POSSESSION 30 DAYS. TO RENT. J. J. HARRINGTON & CO., 1124 FIRST NATIONAL BANK BUILDING.

TO RENT—900-2 W. MONROE-ST., NR. CLINton, 7 story, semi-fireproof, 54,000 ft., 250 lbs., 2 elev. frt. elevators, 2 boilers; light three sides. FRANK S. PAGIN & CO., 32 W. Washington-st.

TO RENT—BARNS AND GARAGES.

TO RENT—FOR THE SUMMER, GARAGE, 12X20 ft., with Bowser gasoline outfit; immediate possession. Inquire 6832 Greenwood-av.

TO RENT—1331 LA SALLE-AV., TWO STORY brick barn, can be used as garage.

TO RENT—HALLS.

TO RENT — BUSH TEMPLE, N. CLARK AND Chicago-av. beautifully equipped lodge hall, suitable for lodges, banquets, and parties. C. C. SPOFFORD, Agt. Phone N. 1181.

TO RENT—OAKLAND MUSIC HALL, N. E. COR. 40th-st. and Cottage Grove-av.; for dances; also large suite for theatricals; nr. Kenwood. Address HOLTON, SEELYE & CO., 822 Marquette Bldg.

STORE AND OFFICE FIXTURES.

JULIUS BENDER, CHICAGO HEADQUARTERS FOR STORE FIXTURES. General store and salesrooms 901 to 911 W. Madison-st. Tel. Monroe 1712.

WE UNDERSELL ALL OTHERS. GUTMANN'S STORE FIXTURE CO. MANUFACTURERS AND JOBBERS COMPLETE STORE AND OFFICE FIXTURES. BUTCHERS' BOXES, DESKS, CHAIRS, ETC. New No. 634 Wabash-av. Phones: Harrison 4931; Auto. 61-802.

SODA FOUNTAINS, NEW AND USED ALL sizes, from about 35%; also complete store outfits for every line. AMERICAN STORE FIXTURE CO. 39-41 S. Halsted-st., cor. Monroe.

DESKS—ROLL TOPS, FLAT TOPS, BOOKkeepers and typewriter desk, tables, chairs, filing devices, refinished and rebuilt, at very low prices. Franklin Desk Factory, 24 E. Jackson-blvd.

FIRST CLASS, ALMOST NEW, SOLID MAHOGany and glass outfit; also one pool table at a big bargain. Inquire at cigar store, Sheridan-rd. L station, near Irving Park-blvd.

FOR SALE—COFFEE URNS, 12 GAS PAKE OVEN, and double range, etc. Ideal Lunch Club, 170 W. Adams.

DESKS, CHAIRS, TABLES, FILES, ETS.; REliable goods; best values in city. Look us over; save money. STAFFORD, McClurg Bldg.

FOR SALE — ENTIRE OFFICE OR DIRECTORS' table; solid mahogany, 12 x 4ft. 6 in.; $35. 1907 McCormick Bldg. Phone Harrison 1191.

DESKS, CHAIRS, PARTITIONS, SAFES, ETC.; filing cabinets, tables, counters, shelving, bought and sold. P. CASEY'S SONS, 173 N. 5th-av.

NEW AND USED DESKS, FILES, CHAIRS, AND other office furniture at half price. R. Sabath Desk Co., 430 So. Dearborn-st.

DESKS, SAFES, TYPEWRITERS, OFFICE FURniture, less than half price. 52 W. Lake-st.

SAFES.

HALL'S SAFES, MOSLER SAFES, DIEBOLD safes; the largest stock of first class new and second hand safes in the city. DONNELLY SAFE COMPANY, HALL'S SAFE AND LOCK COMPANY, HERring-Hall-Marvin Safe Co.; fireproof and burglar proof safes, vault doors, safes repaired and repainted. 211 W. Washington-st. Phone Main 1482.

WE'VE GOT THE SAFE, NEW AND 2D HAND, makes. SABATH SAFE CO., 186 W. Lake-st. LARGEST STOCK NEW AND SECOND HAND safes in the city. Diebold Safe and Lock Co., 196 5th-av. Established 50 years.

FOR SALE—LARGE HALL SAFE; GOOD CONdition; reasonable. Phone PEASE, Main 4084.

SECOND HAND SAFES AT HALF PRICE; ALSO desks. P. Sabath Desk Co., 430 So. Dearborn-st.

REAL ESTATE—CENTRAL.

FOR SALE—80X130, N. E. COR. DESPLAINES and Monroe; pays 5% on present old improvements. DENNIS COLBERT & CO., 702 Majestic Theater Bldg.

FOR SALE—OR EXCHANGE—CENTRAL PROPerty close to skyscraper district; one-half exchange; price $40,000. JOHN F. WEGFORTH, 154 W. Randolph-st., cor. La Salle-st. Main 4505.

FOR S

REAL ESTATE—FARM LANDS.

FOR SALE—VIRGINIA FARMS AND ORCHARD PROPERTIES.

A Charming country home, productive farm and developing orchard. This property is splendidly located close to station. Handsome dwelling with modern equipment. Good outbuildings. Magnificent views. Perfect environment. Nearly 800 acres, trees. Will submit offer of $17,500.

One of the finest fruit propositions in the market. 300 acres of fertile land, especially suited for apples, peaches and pears. Nearly 2,000 splendid apple trees, part Winesaps and part Albemarle pippins. This orchard is in the prime condition. Price $32,000.

Our free REAL ESTATE REGISTER describes 200 splendid farms valued at from $5,000 to $10,000.

F. W. HILLEARY & CO., Charlottesville, Va.

REAL ESTATE—OAK PARK, AUSTIN, ETC.

FOR SALE—HOUSES OF UNUSUAL QUALITY. If unusual depth, with streets of unusual location of unusual beauty, with the finest absolutely barred. Oak Park-Austin, Metropolitan L. Homes-ay station.

THOMAS HULBERT,
Built on Honor Houses,
Jackson and Kenilworth-av., Oak Park.

and 81 East Madison-st., City.

FOR SALE—WHAT LETTER INVESTMENT ... a GUNDERSEN, Oak Park. Some ready or will build. 5c fare; 2 "L" roads; Met. "L," Ga. Park branch to Gunderson station, or Lake-st. "L" ... branch [at Lombard sta.] to Adams-st. GUNDERSON & SONS, Chas. of Commerce. ... of GUNDERSON ROMES mailed free.

REAL ESTATE—GARY, TOLLESTON, ETC.

FOR SALE—GARY ANNEX—FEW MINUTES ... great steel city Gary; lots $65. Buy now, $100 GARY ANNEX REALTY, 30 ...

FOR SALE—48 LOTS REMAINING IN GARY'S beautiful subdivision; Dorman-blvd., Clarke's ... 5 each for 48; retail $400; easy terms. ... 244, Tribune.

REAL ESTATE—ACRE PROPERTY.

FOR SALE—40 ACRES 39TH-ST., AND 47TH-av. line; worth $2,000 per acre; will sell for ... acre. ... TTER & KIMBALL, 9 S. La Salle-st.

REAL ESTATE—SUMMER RESORTS.

FOR SALE—MUST SACRIFICE—WANT IMMEDIATE offer on ideal country estate, comprising ... being highest point at South Haven, ... offer on ideal country estate, comprising ... 8 large rooms, spacious verandas; ... of outbuildings; acetylene gas plant; ... bearing trees; apples, ... c.; also strawberries, blackberries, ... gooseberries, and vineyard; 10 acres in ... shrubs, flowers, and gardens; fine private ... bath house. Address X 386, Tribune.

FOR SALE—OR EX. FOR EQUITY IN 4 OR 5 ... Gentleman's private home for summer ... nent residence, 115 miles from Chicago, ... street, town of 1 800, overlooking lake ... with boat house and garage, 10 rooms, ... finished, all modern improvements, ... converted into private hotel or sanitarium ... additional rooms; cost $10,000. Address ... Tribune.

FOR SALE—OR EXCHANGE—SUMMER HOME ... haven, Michigan; 325 feet of frontage on ... higan; a 5 acre place, with furnished ... on high elevation, surrounded by pine ... overlooking the lake and harbor; fine beach; ... price $6,500. Will trade for Chicago ... Address X A 125 Tribune.

FOR SALE—MONEY MAKING ALL YEAR ... resort property; 100 miles from Chicago; ... on two lakes, with good boating, bathing ... and hunting; might trade equity of $5,000 ... Michigan property.

JOHN MOREY, 21 S. La Salle-st.

FOR SALE—INTERLAKE PARK, NEAR MUSKEGON, ... frontages on Bear and Muskegon Lakes; ... of a summer home property in Michigan; ... roads, golf, fishing, bathing, boating. ... D. CHRISTIE, owner, Muskegon, Mich.

FOR SALE — LAKE MARIE BUNGALOW, 5 ... running water in all rooms, modern; 12 ... good fishing and duck shooting. F. B. ... L. 409, 69 W. Washington-st.

FOR SALE—LOTS 50x225 FT., ON FOX LAKE, ... cash, $2 per month; no interest or taxes. ... L. SHAW & CO., 100 Washington-st.

FOR SALE—7 ROOM COTTAGE FURNISHED ... upright piano; Druce Lake, III.

REAL ESTATE—FARM LANDS.

FOR SALE — EASY TERMS ... dairy or fancy stock farm, 1½ miles ... ¾ mile to Addison, 18 miles to Chicago; ... about 45 minutes by Lake-st. ... dering farm.

$200 PER ACRE,

... wing crop and fine, attractive, newly ... improvements; fine trees, yards, gardens, ... old outbuildings; fair 7 room house; big ... basement; room for 40 cows; modern ... in windmill; electric road to be built soon ... to commuting; adjoining Addison and Elmhurst ... making ideal acre lot property; will ... suit.

J. E. PORTER, 39 Sheldon-st., Chicago.

FOR SALE—IMPROVED FARMS—ELGIN, ILLINOIS, AND VICINITY. ... e the finest assortment of farms for sale ... in and vicinity, ranging in price from $75 ... acre. These are definitely priced ... ings and good soil. We make a specialty ... and are convinced that we can suit you, ... if you intend to purchase; we will be ... now you the farms free of charge.

WILLIAM GROTE,
4 Home Bank Building, Elgin, Ill.

FOR SALE—CASH, $32 ACRE FARM IN DES ... Valley, between Joliet and Chicago. ... 8 miles from Joliet, 30 miles Chicago; ... and interurban 2 miles; schoolhouse ... 2 acres; bottom land and 20 acres tame ... ents good; running spring at house; ex... dairy and truck farm; river frontage; on ... gravel macadam road; $85 acre. Write ... Lemont, Ill.

FOR SALE—MICH. FRUIT AND STOCK FARM ... acres; can be divided in 40 and 60 acres ... ter of bldgs.; will sell very cheap. Also ... farm with bldgs. across the road; ... ct. of health. Make offer. If sold now ... I go with it. There is now about $1,000 ... of strawberries on place. Address CHAS. ... ERT, Owner, R. 4, South Haven, Mich.

FOR SALE—FREE EXHIBITION—Wisconsin products, second floor, Methodist ... block, corner Clark and Washington-sts. ... literature relative to Wisconsin resources. ... SIN AGRICULTURAL ASSOCIATION, ... 108 Washington-st., Chicago.

FOR SALE—3 ACRE SPECIAL. ... tur. from loop on the Aurora, Elgin and ... railroad. Fine chicken land, high and ... feet from railroad station; price $1,000. ... $10 monthly.

BALLARD, POTTINGER & CO., ... 4600. 725 Marquette Bldg.

FOR SALE—THE KANSAS CITY, MEXICO AND ... R. R. land deptp. will furnish reliable ... to those desiring cheap nonirrigated ... lands in Texas, one hundred miles ... built. Address Land Department, 712 ... Bldg. Chicago.

FOR SALE—FARMS IN MUSKEGON COUNTY, ... all kinds and size, twelve to forty ... prices. Guarantee to please you or your ... investigation costs you nothing. Call or ... S. FORD, 75 Western-av., Muskegon, ...

FOR SALE—NEAR LAPORTE, IND., ... e, stock and grain. $40 an acre. House ... orchards; worth thorough investigation. ... COPT FARMS CO., 1 HILLOP & ... 460 First Nat. Bank Bldg., Chicago.

FOR SALE—OUT THEY GO. ... Wm. H. Brown Company lands near new ... in northwestern North Dakota, and for ... ness sites. Get our facts and maps Mott, ... kota, and 5 N. La Salle-st., Chicago, Ill.

FOR SALE—OR TRADE—FINE 151 ACRE FARM ... from Sunbright, Tennessee; 70 a. under ... h, hardwood timber; good house, barn, and ... price, $20 per acre; will consider clear ... income equity. Address P 101, Tribune.

FOR SALE—4500 ACRES, 2 MILES FROM FLORENCE, ALA., ... ll-watered and should make a first class ... on proposition; price $5 per acre; terms, ... down balance in three years. Write ... Hoven Land Co., 1 Madison-st., Florence, Ala.

FOR SALE—500 A. 6 MI. REED CITY, MICH., ... foot good agricultural land; 3 mi. s. ... dividends; work $20 a. close estate sell ... price of $6 and $7 a. Owner, 184 W. ... st.

FOR SALE—COMPETITION IN FLORIDA LAND ... for our new special contract on Orange, and Vegetable Farms below the ... FLORIDA PLANTATION CO., Chicago.

FOR SALE—TEN, TWENTY, FORTY ACRE IRRIGATED farms in the beautiful Rio Grande Valley ... WESTERN FARM LAND COMPANY, ... 31 McCormick Building, Chicago.

FOR SALE—PECAN AND SATSUMA ORANGE ... near Monticello, Florida. Title guaranteed by Chicago Title and Trust Company. AMERICAN LAND CONSTRUCTION CORPORATION, 69 W. Washington-st., Chicago.

FOR SALE—PECAN ORCHARD LAND NEAR ... ville, Florida, $25.00 per acre. Title ... by Chicago Title & Trust Co. See ... pecans office of Cornwall Farm Land Co., ... National Bank Bldg.

FOR SALE—240 ACRE CULTIVATED FARM IN ... maple grove; orchard; 15 room modern ... house; unusually fine farm bldgs. ... three large barns; $50 per acre for quick ... H. NICHOLS, 1247 Marquette Bldg.

FOR SALE—ACRES—3 BEAUTIFUL ROOM A. ... W. & W. street railways; 8 blocks from ... city; suitable for chicken farms or market ... $350.

FOR SALE—100 acres 3 State Bank Bldg. Geneva, Ill.

FOR SALE—$70 TO $40 PER ACRE—CHOICE ... Western Michigan. Large or small farms. ... SCHARSCHUG & CO., 602 Commercial National Bank Bldg., Chicago.

FOR SALE—10 ACRE TRUCK FARM, COOL ... 4 acres asparagus; good house, barn. ... B WRINGER, Room 727, 218 La Salle-st. ... Co.

FOR SALE—BUY A 40 ACRE CALIFORNIA ... Half Crop Payment Plan. The Best ... portunity. Write for particulars. Secure ... alley Farms Co., 310 McCormick Bldg.

FOR SALE—TRIBUTARY FARMS ON 7 YEARS ... our farmers make big money. Ask for ... San Benito Irrigated Land Co., 96 Jackson ... Chicago, Ill.

FOR SALE—120 ACRES FINE LAND, JUNEAU ... Wis., in good drainage district. Will ... sell on easy terms.

ROSS, 5626 BO.-BLVD. PH. AUSTIN 186.

FOR SALE — IMPROVED OR UNIMPROVED ... nds in Illinois, Indiana, Louisiana, and ... st, Texas; easy terms.

... N D. HURD CO., 1515 Marquette Bldg.

FOR SALE—WRITE WALTER S. ALERS, ... Telegraph Bldg., Chicago, Ill., for free ... n the "New California." Gulf Coast of ... nds.

FOR SALE—WILL SACRIFICE ... the best grain and dairy farms in central ... M. GAGE, 3235 Groveland-av. ... dine 843 before 9 a. m.

FOR SALE—CITY SUBURBAN LAND AT FARE ... ces in South Tampa. For full particulars ... TAMPA BAY LAND CO., Dept. B, Tampa, Fla.

FOR SALE—BARGAIN—N. W. SEC. 6, T. ... lake Co., Mich.; price $7.00 per acre; terms ... will divide. Clearing land sold for $16. ... H. EULETTE & CO., 25 So. Dearborn-st.

FOR SALE—IRRIGATED FARMS, SAN LUIS ... Colorado. Write for booklet. STEPHENS ... 69 W. Washington-st.

FOR SALE—I OWN AND OFFER MICHIGAN ... nds in 40 acre tracts at $2.50 per acre ... ANT, 230 Republic Bldg.

FOR SALE—FLORIDA FARM LANDS—I have ... acquired an exclusive proposition. Write for ... IN E. STILLMAN, Pensacola, Florida.

FOR SALE—6,500,000 ACRES IN THE SOUTHERN ... list. SOUTHERN LAND & LUMBER ... Title & Trust Bldg., Chicago.

FOR SALE — JACKSONVILLE, FLA., NEW ... harter; deep water seaport. Tell ... ooklet free. Half Million Club.

FOR SALE—BUY LAND WHERE FARMS ... H. HELLEN, Mgr., Michigan Trust ... bank floor Reaper Block, Chicago.

FOR SALE—320 ACRES, STOCK AND TIMBER ... Wisconsin; good buildings; near town; ... terms. WOOD, 602 North-av.

FOR SALE — TWENTY ACRES GULF COAST ... ans independence for life. See us. ... Co., 514 Comm. Nat. Bank Bldg.

REAL ESTATE WANTED.

By Brokers.

WANTED—REAL ESTATE MANAGEMENT. We have every facility for the care and management of real estate in all its branches. We respectfully solicit a personal interview.

WINSTON & CO.,
1414 First National Bank Bldg.

WANTED—WE HAVE CALLS FOR ALL KINDS of Chicago property, especially improved. We cover every section.

JOHN P. FOERSTER & CO., 151 La Salle-st.

REAL ESTATE TO EXCHANGE.

6 FLAT, SOUTH SIDE, WELL RENTED, FOR clear farm or vacant.

9 room residence, well located, for 6 flat or small farm.

7 room residence; incumbrance, $2,500; want offer for equity.

$14,000 equity in new 6 flat for first mortgage on city or farm property.

J. R. ATKINSON & CO., 21 N. La Salle-st.

EXCHANGE — A FINE, RICH, PRODUCTIVE farm, 240 acres, 50 miles out of Chicago; 6 rm. house; large barn; fenced and drained; all cultivated; clear; $110 per acre; want income; will assume $10,000 at 5%.

A. J. PARDRIDGE & CO.,
Randolph 345. 1818 Reliance Bldg.

I OWN A FINE BUSINESS CORNER NEAR "L" station and intersection 3 streets, which I want to exchange for some clear improved. N. S. preferred; my property is improved with a new building containing 2 stores, offices, etc.; lot 46x125; rent $3,200; 28x75 vacant adj., mtge., $6,500. Address W P 134, Tribune.

WANTED—GOOD INCOME PROPERTY WORTH $18,000 for excellent business vacant in the best business center of the North Side. Address W W 149, Tribune.

TO EXCHANGE—FINE CORNER IN THE CENTRAL west side section; lot 77x125; brick buildings; stove heat; rent $2,940; will trade on cash basis and add cash for stove heated business property up to $75,000. EDWARD H. PETERS, 76 W. Monroe-st.

FOR EXCHANGE—331 FEET OF SOUTH SIDE clear vacant, North of 63d and East of State, including 231 feet on cross town business street, ripe for stores and flats. Want South Side improved. Will assume.

JOHN F. WALLACE & CO., 32 W. Washington-st.

TO EXCHANGE—80 ACRE FARM IN INDIANA, corn land; no buildings; $700 per acre; want city residence on South Side.

HYDE PARK REALTY CO.,
1542 E. 53d-st. Phone Hyde Park 1468.

TO EXCHANGE—80 ACRES GROWING OAK timber, near Madison, Wisconsin; no incumbrance; wish dwelling house in some village or city within 150 miles of Chicago. Address K K 81, Tribune.

FOR EXCHANGE—OR CASH, ONE OF THE most beautiful, artistic modern, high grade homes, with garage; brick and stone; 200 feet frontage; near lake and boulevard. North Side of city; owner leaving city. Address H 296, Tribune.

TO EXCHANGE—NEW HIGH CLASS 6 FLATS, S. S., rental $3,210; mort., $13,000; exch., bargain cash stone front, 4 flats, best part Englewood, rental $1,800; mort. $6,500; want clear 2 flat or cash. Address L 566, Tribune.

TO EXCHANGE — MODERN NEW 6 ROOM house in Ravenswood; oak floors and finish throughout; electric lights, Robinson furnace, 30 foot lot; will take vacant in part payment.

DUNPHY & MIKSCH, 1972 Lawrence-av.

FOR EXCHANGE—FIRST FLOOR 12 FLAT BLDG.; stove heat; Ravenswood; rents $5,400; for North Side residence with 100 to 150 ft. of ground. Address W J 514, Tribune.

FOR EXCHANGE—FOR SALE—TIMBER LAND in Arkansas; 1,120 acres; $9,000 mortgage; will exchange for Chicago property; make offer. W. S. POLING, Anderson, Ind.

EXCHANGE—MOD. 10 R. BR. RESIDENCE close to L. P.; large, beautiful grounds; value $35,000; clear, for N. S. impr.; will assume, take or pay cash differences. Address X A 189, Tribune.

TO EXCHANGE—STORE AND FLATS, OGDEN, near 40th; want improved country town. HERSHENSON & GIBBONS, 2133 Blue Island-av.

DON'T FORGET THAT WE CAN GET YOU ANY kind of Mich. farm you desire for that cottage or flat of yours. FLETCHER, 446 W. 63d.

WILL EXCHANGE 2,000 ACRES TIMBER land in Tennessee, $15 acre, worth $25, for good income equity. Address E 407, Tribune.

EXCHANGE—94 A. COOK CO., ILL., FARM, well improved, $15,000; will take stove heated income, about same value. Address 2628 Lincoln-av.

CANADA WHEAT LAND FOR RESIDENCE property in Chicago. PORTER LAND CO., 704 Marquette Bldg. Phone Central 5773.

EXCHANGE—WHAT HAVE YOU FOR $12,500 equity in my modern North Side 6 flat? rents $3,900; owner. Address W W 61, Tribune.

EXCHANGE—ELEGANT 24 FLAT BLDG., RENT $13,000; want choice clear vacant or improved for equity. C. P. PARKER, 1 Unity Bldg.

EXCHANGE—OR SALE—$18,000 HARDWARE bus. for farm, apt. bldg., equity for imp. farm. SEATON, R. 92, 154 W. Randolph-st.

TO EXCHANGE—A FLAT EQUITY, $10,000, and 18 flat equity, $27,000, for clear Wisconsin lands. A. W. HOPKINS, 426 W. 63d-st.

EXCHANGE—BEAUTIFUL SUMMER HOME, Lake Beulah; ice house, boat house, barn, etc.; $10,000, clear. R. A. CONNELL, 611 Unity Bldg.

TO LEASE AND WANTED TO LEASE.

FOR LEASE—300 FT. RIVER FRONTAGE AT Fullerton-av. with switch connections. W. G. CARLISLE, 140 N. Dearborn-st., Cent. 2218.

REAL ESTATE LOANS.

2D MORTGAGE LOANS—$500 TO $10,000 ON Chicago real estate; reasonable rates.

STRAIGHT LOANS OR PART PAYMENTS. Deal with responsible company. Bank references.

CHICAGO REALTY & MORTGAGE CO., not inc. New No. 125 S. Clark-st., Room 440.

SECOND MORTGAGE LOANS MADE ON COOK Co. and Chicago real estate. Rates the lowest, terms the best; money always ready; quick service.

DUFF & MASSEY,
Second Mortgage Bankers,
Room 907, 8 S. Dearborn-st. Cent. 6819.

A SPECIAL FUND TO LOAN IN SOUTH SIDE real estate, small loans on 2, 3, and 6 flat bldgs. preferred; low rate; quick decision.

THAD H. HOWE & CO.,
BANK FLOOR,
Old Colony Bldg.

JOHN F. MARSH & COMPANY, BANKERS,
1020 TRIBUNE BUILDING.
Represent large estates and loan funds for several corporations and many individuals.

BUILDING LOANS A SPECIALTY.

MONEY TO LOAN ON CHICAGO REAL ESTATE at 5½ and 6 per cent; building loans a specialty; quick service; small loans desired. J. H. McCORTNEY, 510 Chamber of Commerce, Washington and La Salle-sts. Main 1010.

MERCANTILE BANK—
FRANK RANSFORD & CO.
COR. JACKSON-BLVD. AND CLINTON-ST.
LOANS MADE ON CITY REAL ESTATE.
LOWEST RATES.

MONEY LOANED WITHOUT COMMISSION AT LOWEST INTEREST RATES ON IMPROVED REAL ESTATE.

R. PRINDIVILLE, R. 517, Chi. Stock Exchange.

SECOND MORTGAGE LOANS—½ RATES; FOR TAXES, INTEREST, BUYING PROPERTY, OR OTHER PURPOSES. REAL ESTATE MORTGAGE CO., 32 N. CLARK-ST., R. 504.

MAKE YOUR VACANT PRODUCE AN INCOME —We will lend you money, furnish plans, and finance the construction of any kind of building. JOHNSON & COOLIDGE, 2325 W. Madison-st.

MONEY TO LOAN—
ON CHICAGO & SUBURBAN REAL ESTATE.
OGDEN, SHELDON & CO.,
192 N. CLARK-ST.

MONEY LOANED ON CHICAGO REAL ESTATE; mortgages for sale; $1,600 to $25,000. American Bond & Mortgage Co., Bank Place, 160 W. Jackson-blvd., near La Salle-st. Phone Wabash 2036.

MONEY TO LOAN AT CURRENT RATES IN sums of $1,000 to $5,000. C. T. A. ANDERSON, 325 S. Dearborn-st., cor. Monroe. Tel. Randolph 3335.

MONEY TO LOAN ON CHICAGO AND CHOICE suburban improved real estate; building loans made; lowest rates; no delay; we pass on security. QUINLAN & TYSON, 40 N. Dearborn-st.

NO COMMISSION — NO DELAY — LOANS ON real estate, Chicago and suburbs, improved and vacant; also building loans. 20 phones, all Randolph 300. H. O. STONE & CO., 70 W. Monroe-st.

MONEY TO LOAN ON REAL ESTATE AT VERY lowest rates.

MEAD & COE, 69 W. Washington-st.

LOANS ON CHICAGO IMPROVED PROPERTY. Building loans, 5% to 6%.

CHANDLER, HILDRETH & CO., 40 N. Dearborn.

FURNISH ALL MONEY TO IMPROVE YOUR vacant; plans free; work guaranteed. GIRTON, LA SALLE & PERRIN, 353 People's Gas Bldg.

SECOND MORTGAGE LOANS MADE PROMPTLY at lowest rates; easy terms; no commission if security is good. Room 36, 97 Randolph-st.

JOHN E. COLSON & CO., 99 WASHINGTON-ST. —Loans on real estate; best terms; no delay. We pass on security. Building loans a specialty.

SECOND MORTGAGE LOANS TO PAY TAXES, interest and repairs; lowest rates; easy terms; quick action. 1108 Unity Bldg.

WANTED—5 YEAR LOAN $10,000, ON $32,000 DOCK AND RAIL PROPERTY. CLOSE IN; VERY CHOICE. ADDRESS T O 110 TRIBUNE.

LOOK—WILL BUILD YOU A COMPLETE OR GOOD ... and furnish full loan; best work and terms. Send postal. Address W A 248, Tribune.

PERSONAL FUNDS LOANED WITHOUT commission, low interest. Address L 207, Tribune.

MONEY FURNISHED QUICKLY FOR GOOD real estate improvements.

MADDEN BROS., 204 Dearborn-st.

MONEY TO LOAN, LARGE OR SMALL amounts. We pass on security.

E. N. WEART & CO., 25 N. Dearborn-st.

LOANS AND PLANS FURNISHED—WE CONTRACT to build flats, stores, cottages, and houses; mo. payments. Newhouse Co., 25 N. Dearborn-st.

WE WILL SELL YOUR PROPERTY ... is from 10 to 60 days. McCLUN, 218 ...

WE PAY CASH FOR IMPROVED ... bargains and close deals promptly. ... & CO., 4-6 E. 81st-st., cor. State.

WE BUY BARGAINS IN REAL ... quick action. PAUL STEINBRECHER, Tribune Bldg.

LIST YOUR SOUTH SIDE PROPERTY ... we may best efforts to find purchaser. JOHN W. BOUGH, 4166 Halsted-st.

WE PAY SPOT CASH FOR YOUR ... real estate. SYDNEY E. ABEL, 4 ... 31st-st. Phone Oak. 2110.

FOR CASH, GOOD BUSINESS PROP... corner preferred DAVID LEVI & SON, 68 ... ington-st.

FOR CASH—NORTH OR SOUTH ... Guarantee satisfactory terms, quick action. A. SCHROM, Room 603, 9 S. La Salle-st.

GILT EDGE 6% MORTGAGES FOR SALE. GEO G. NEWBURY & CO., 8 S. Dearborn-st.

$500 TO $10,000 TO LOAN ON WEST SIDE REAL estate; money waiting. Building loans. J. WENDELL & CO. Wendell Bank Building.

MONEY TO LOAN AT LOWEST RATES ON IMproved Chicago real estate security.

JOHN E. KNIGHT & CO. 99 Washington-st.

MONEY TO LOAN ON CITY REAL ESTATE; building loans specialty; prepayment privileges. G. H. SCHNEIDER & CO., 145 La Salle-st.

REAL ESTATE WANTED.

By Brokers.

WANTED—REAL ESTATE MANAGEMENT. We have every facility for the care and management of real estate in all its branches. We respectfully solicit a personal interview.

WINSTON & CO.,
1414 First National Bank Bldg.

WANTED—WE HAVE CALLS FOR ALL KINDS of Chicago property, especially improved. We cover every section.

JOHN P. FOERSTER & CO., 151 La Salle-st.

REAL ESTATE TO EXCHANGE.

6 FLAT, SOUTH SIDE, WELL RENTED, FOR clear farm or vacant.

9 room residence, well located, for 6 flat or small farm.

7 room residence; incumbrance, $2,500; want offer for equity.

$14,000 equity in new 6 flat for first mortgage on city or farm property.

J. R. ATKINSON & CO., 21 N. La Salle-st.

EXCHANGE — A FINE, RICH, PRODUCTIVE farm, 240 acres, 50 miles out of Chicago; 6 rm. house; large barn; fenced and drained; all cultivated; clear; $110 per acre; want income; will assume $10,000 at 5%.

A. J. PARDRIDGE & CO.,
Randolph 345. 1818 Reliance Bldg.

I OWN A FINE BUSINESS CORNER NEAR "L" station and intersection 3 streets, which I want to exchange for some clear improved. N. S. preferred; my property is improved with a new building containing 2 stores, offices, etc.; lot 46x125; rent $3,200; 28x75 vacant adj., mtge., $6,500. Address W P 134, Tribune.

WANTED—GOOD INCOME PROPERTY WORTH $18,000 for excellent business vacant in the best business center of the North Side. Address W W 149, Tribune.

TO EXCHANGE—FINE CORNER IN THE CENTRAL west side section; lot 77x125; brick buildings; stove heat; rent $2,940; will trade on cash basis and add cash for stove heated business property up to $75,000. EDWARD H. PETERS, 76 W. Monroe-st.

FOR EXCHANGE—331 FEET OF SOUTH SIDE clear vacant, North of 63d and East of State, including 231 feet on cross town business street, ripe for stores and flats. Want South Side improved. Will assume.

JOHN F. WALLACE & CO., 32 W. Washington-st.

TO EXCHANGE—80 ACRE FARM IN INDIANA, corn land; no buildings; $700 per acre; want city residence on South Side.

HYDE PARK REALTY CO.,
1542 E. 53d-st. Phone Hyde Park 1468.

TO EXCHANGE—80 ACRES GROWING OAK timber, near Madison, Wisconsin; no incumbrance; wish dwelling house in some village or city within 150 miles of Chicago. Address K K 81, Tribune.

FOR EXCHANGE—OR CASH, ONE OF THE most beautiful, artistic modern, high grade homes, with garage; brick and stone; 200 feet frontage; near lake and boulevard. North Side of city; owner leaving city. Address H 296, Tribune.

TO EXCHANGE—NEW HIGH CLASS 6 FLATS, S. S., rental $3,210; mort., $13,000; exch., bargain cash stone front, 4 flats, best part Englewood, rental $1,800; mort. $6,500; want clear 2 flat or cash. Address L 566, Tribune.

TO EXCHANGE — MODERN NEW 6 ROOM house in Ravenswood; oak floors and finish throughout; electric lights, Robinson furnace, 30 foot lot; will take vacant in part payment.

DUNPHY & MIKSCH, 1972 Lawrence-av.

FOR EXCHANGE—FIRST FLOOR 12 FLAT BLDG.; stove heat; Ravenswood; rents $5,400; for North Side residence with 100 to 150 ft. of ground. Address W J 514, Tribune.

FOR EXCHANGE—FOR SALE—TIMBER LAND in Arkansas; 1,120 acres; $9,000 mortgage; will exchange for Chicago property; make offer. W. S. POLING, Anderson, Ind.

EXCHANGE—MOD. 10 R. BR. RESIDENCE close to L. P.; large, beautiful grounds; value $35,000; clear, for N. S. impr.; will assume, take or pay cash differences. Address X A 189, Tribune.

TO EXCHANGE—STORE AND FLATS, OGDEN, near 40th; want improved country town. HERSHENSON & GIBBONS, 2133 Blue Island-av.

DON'T FORGET THAT WE CAN GET YOU ANY kind of Mich. farm you desire for that cottage or flat of yours. FLETCHER, 446 W. 63d.

WILL EXCHANGE 2,000 ACRES TIMBER land in Tennessee, $15 acre, worth $25, for good income equity. Address E 407, Tribune.

EXCHANGE—94 A. COOK CO., ILL., FARM, well improved, $15,000; will take stove heated income, about same value. Address 2628 Lincoln-av.

CANADA WHEAT LAND FOR RESIDENCE property in Chicago. PORTER LAND CO., 704 Marquette Bldg. Phone Central 5773.

EXCHANGE—WHAT HAVE YOU FOR $12,500 equity in my modern North Side 6 flat? rents $3,900; owner. Address W W 61, Tribune.

EXCHANGE—ELEGANT 24 FLAT BLDG., RENT $13,000; want choice clear vacant or improved for equity. C. P. PARKER, 1 Unity Bldg.

EXCHANGE—OR SALE—$18,000 HARDWARE bus. for farm, apt. bldg., equity for imp. farm. SEATON, R. 92, 154 W. Randolph-st.

TO EXCHANGE—A FLAT EQUITY, $10,000, and 18 flat equity, $27,000, for clear Wisconsin lands. A. W. HOPKINS, 426 W. 63d-st.

EXCHANGE—BEAUTIFUL SUMMER HOME, Lake Beulah; ice house, boat house, barn, etc.; $10,000, clear. R. A. CONNELL, 611 Unity Bldg.

TO LEASE AND WANTED TO LEASE.

FOR LEASE—300 FT. RIVER FRONTAGE AT Fullerton-av. with switch connections. W. G. CARLISLE, 140 N. Dearborn-st., Cent. 2218.

REAL ESTATE LOANS.

2D MORTGAGE LOANS—$500 TO $10,000 ON Chicago real estate; reasonable rates.

STRAIGHT LOANS OR PART PAYMENTS. Deal with responsible company. Bank references.

CHICAGO REALTY & MORTGAGE CO., not inc. New No. 125 S. Clark-st., Room 440.

SECOND MORTGAGE LOANS MADE ON COOK Co. and Chicago real estate. Rates the lowest, terms the best; money always ready; quick service.

DUFF & MASSEY,
Second Mortgage Bankers,
Room 907, 8 S. Dearborn-st. Cent. 6819.

A SPECIAL FUND TO LOAN IN SOUTH SIDE real estate, small loans on 2, 3, and 6 flat bldgs. preferred; low rate; quick decision.

THAD H. HOWE & CO.,
BANK FLOOR,
Old Colony Bldg.

JOHN F. MARSH & COMPANY, BANKERS,
1020 TRIBUNE BUILDING.
Represent large estates and loan funds for several corporations and many individuals.

BUILDING LOANS A SPECIALTY.

MONEY TO LOAN ON CHICAGO REAL ESTATE at 5½ and 6 per cent; building loans a specialty; quick service; small loans desired. J. H. McCORTNEY, 510 Chamber of Commerce, Washington and La Salle-sts. Main 1010.

MERCANTILE BANK—
FRANK RANSFORD & CO.
COR. JACKSON-BLVD. AND CLINTON-ST.
LOANS MADE ON CITY REAL ESTATE.
LOWEST RATES.

MONEY LOANED WITHOUT COMMISSION AT LOWEST INTEREST RATES ON IMPROVED REAL ESTATE.

R. PRINDIVILLE, R. 517, Chi. Stock Exchange.

SECOND MORTGAGE LOANS—½ RATES; FOR TAXES, INTEREST, BUYING PROPERTY, OR OTHER PURPOSES. REAL ESTATE MORTGAGE CO., 32 N. CLARK-ST., R. 504.

MAKE YOUR VACANT PRODUCE AN INCOME —We will lend you money, furnish plans, and finance the construction of any kind of building. JOHNSON & COOLIDGE, 2325 W. Madison-st.

MONEY TO LOAN—
ON CHICAGO & SUBURBAN REAL ESTATE.
OGDEN, SHELDON & CO.,
192 N. CLARK-ST.

MONEY LOANED ON CHICAGO REAL ESTATE; mortgages for sale; $1,600 to $25,000. American Bond & Mortgage Co., Bank Place, 160 W. Jackson-blvd., near La Salle-st. Phone Wabash 2036.

MONEY TO LOAN AT CURRENT RATES IN sums of $1,000 to $5,000. C. T. A. ANDERSON, 325 S. Dearborn-st., cor. Monroe. Tel. Randolph 3335.

MONEY TO LOAN ON CHICAGO AND CHOICE suburban improved real estate; building loans made; lowest rates; no delay; we pass on security. QUINLAN & TYSON, 40 N. Dearborn-st.

NO COMMISSION — NO DELAY — LOANS ON real estate, Chicago and suburbs, improved and vacant; also building loans. 20 phones, all Randolph 300. H. O. STONE & CO., 70 W. Monroe-st.

MONEY TO LOAN ON REAL ESTATE AT VERY lowest rates.

MEAD & COE, 69 W. Washington-st.

LOANS ON CHICAGO IMPROVED PROPERTY. Building loans, 5% to 6%.

CHANDLER, HILDRETH & CO., 40 N. Dearborn.

FURNISH ALL MONEY TO IMPROVE YOUR vacant; plans free; work guaranteed. GIRTON, LA SALLE & PERRIN, 353 People's Gas Bldg.

SECOND MORTGAGE LOANS MADE PROMPTLY at lowest rates; easy terms; no commission if security is good. Room 36, 97 Randolph-st.

JOHN E. COLSON & CO., 99 WASHINGTON-ST. —Loans on real estate; best terms; no delay. We pass on security. Building loans a specialty.

SECOND MORTGAGE LOANS TO PAY TAXES, interest and repairs; lowest rates; easy terms; quick action. 1108 Unity Bldg.

WANTED—5 YEAR LOAN $10,000, ON $32,000 DOCK AND RAIL PROPERTY. CLOSE IN; VERY CHOICE. ADDRESS T O 110 TRIBUNE.

LOOK—WILL BUILD YOU A COMPLETE OR GOOD ... and furnish full loan; best work and terms. Send postal. Address W A 248, Tribune.

PERSONAL FUNDS LOANED WITHOUT commission, low interest. Address L 207, Tribune.

MONEY FURNISHED QUICKLY FOR GOOD real estate improvements.

MADDEN BROS., 204 Dearborn-st.

MONEY TO LOAN, LARGE OR SMALL amounts. We pass on security.

E. N. WEART & CO., 25 N. Dearborn-st.

LOANS AND PLANS FURNISHED—WE CONTRACT to build flats, stores, cottages, and houses; mo. payments. Newhouse Co., 25 N. Dearborn-st.

WE WILL SELL YOUR PROPERTY ... is from 10 to 60 days. McCLUN, 218 ...

WE PAY CASH FOR IMPROVED ... bargains and close deals promptly. ... & CO., 4-6 E. 81st-st., cor. State.

WE BUY BARGAINS IN REAL ... quick action. PAUL STEINBRECHER, Tribune Bldg.

LIST YOUR SOUTH SIDE PROPERTY ... we may best efforts to find purchaser. JOHN W. BOUGH, 4166 Halsted-st.

WE PAY SPOT CASH FOR YOUR ... real estate. SYDNEY E. ABEL, 4 ... 31st-st. Phone Oak. 2110.

FOR CASH, GOOD BUSINESS PROP... corner preferred DAVID LEVI & SON, 68 ... ington-st.

FOR CASH—NORTH OR SOUTH ... Guarantee satisfactory terms, quick action. A. SCHROM, Room 603, 9 S. La Salle-st.

GILT EDGE 6% MORTGAGES FOR SALE. GEO G. NEWBURY & CO., 8 S. Dearborn-st.

$500 TO $10,000 TO LOAN ON WEST SIDE REAL estate; money waiting. Building loans. J. WENDELL & CO. Wendell Bank Building.

MONEY TO LOAN AT LOWEST RATES ON IMproved Chicago real estate security.

JOHN E. KNIGHT & CO. 99 Washington-st.

MONEY TO LOAN ON CITY REAL ESTATE; building loans specialty; prepayment privileges. G. H. SCHNEIDER & CO., 145 La Salle-st.

REAL ESTATE LOANS.

MONEY TO LOAN
IN ANY AMOUNT
Special funds of $10,000, $20,000, $25,000, $35,000, and $50,000, that clients are especially desirous of loaning immediately; interest 5%.
HENRY A. KNOTT, 1402 Ashland Block.

5 PER CENT AND 5½ PER CENT
MONEY TO LOAN
ON IMPROVED CHICAGO REAL ESTATE.
BUILDING LOANS MADE.
PREPAYING PRIVILEGES.
G. H. CONEY & CO.,
Tel. Cent. 6325. 105 S. La Salle-st.

FOR SALE—$3,500 FIRST MORTGAGE, 5%; guaranteed policy; $16,000 security; brick bldg.; good investment. A. W. HOPKINS, 426 W. 63d-st.

SALARY LOANS.

SALARY LOANS—
Every person in Chicago getting a salary, kindly call at our office and get all the money you want on your OWN NAME, without security; a written guaranty will be given you not to enforce payment through your firm.

WE MUST GIVE OUR MONEY OUT, so everybody come and get it; our rates are the lowest in the city. You can pay us back in easy weekly and monthly payments at your own convenience.

NO ONE REFUSED MONEY.

Whether you borrow or not, come and get our rates first; remember, fair and just treatment accorded to all.

Present this ad. it's good for money. You get the money the first call; all we ask is to investigate our special rates first.

STRICTLY CONFIDENTIAL.
MAIN FIN

Outing Styles in

Waists and Shirtwaist Dresses

A large and complete assortment of smart models for outdoor wear specially priced.

SHIRTWAISTS in mannish style of excellent striped silk, as illustrated—for traveling or outing wear, special, at $5.00

We show a splendid assortment of new sheer waists at the popular prices, $3.95, $2.50, $1.95 and $1.50

OUTING DRESSES, as illustrated, of natural color linen or white linene—Norfolk blouse style made with detachable black satin sailor collar and cuffs and patent leather belt, skirt opens to side front—a complete suit priced at... $6.95

Fourth Floor, North Room.

Shirtwaist dresses—a varied collection in striped and figured lawns, pretty ginghams and madras, with trimming of laces or contrasting colors—special at $3.95 & $5.00.

HATS AT $10

For the Events of June.

June makes many demands on the summer wardrobe. Commencements and weddings necessitate hats for special occasions. To meet this need we offer a collection of new models which are most unusual values at a remarkably moderate price.

Hats for dress, street and outing are shown—hats suitable for the bride, the graduate and the matron as well as for the woman busy with everyday affairs.

They are, every one, exceedingly smart, large flower trimmed shapes and the small and medium styles with wings, fancy feathers or drapings of scarfs and chiffons—attractive, individual and very much worth while. *Fifth floor, South room.*

SILK PETTICOATS

Special at $2.95

Soft, clinging messaline petticoats in the beautiful light summer and staple shades. The impulse of every customer will be to secure more than one of these silk petticoats at sight. The price quoted is scarcely more than that of wash skirts. Beautiful in quality, style, colorings and workmanship at (*2d Floor, Nor. room*) $2.95

WHITE GLOVES

FOR GRADUATION & JUNE WEDDINGS

We offer an extra large assortment of kid and silk gloves in correct styles and choice qualities.

Misses' 12 button length pure silk gloves, white only, at a pair ..... (*First Floor*) 75c

Women's 16 button length white silk gloves in Milanese weave, at, a pair ...$1.00 and $1.50

Men's white and light gray silk gloves..$1.00

Women's 16 button length real French kid—a very selected quality in white and tints...$3.50

Men's white kid gloves with silk forchett, excellent qualities, at.....$1.50 and $2.25

VALUES IN LINENS

Scotch damask pattern cloths in a range of handsome circular designs; 2x2 yards, $3.00; 2x2½ yards, $4.00; 2x3 yds. $5; 2¼ x 2¼ yds. at $4.50; 24-in. napkins to match, doz., $4.50.

Second floor, North room.

Hemstitched Scotch damask dinner sets—assortment of designs with 20-inch napkins to match. Set in 2x2 yard size, at $7.00. 2x2½ yard size, at $8.00. 2x3 yard size, at $9.00. 2x3½ yd. size, at $10 and 2x4 yd. size, at $11.00

Huck towels—150 doz. of Webb's celebrated dew bleached, all linen towels, at, dozen...$3.00

Scalloped dimity bedspreads—single and double bed size with bolster cover to match—single size, $3.50; full size at, a set.....$4.00

DINNER SETS $35

A sale of fifty 107-piece china sets.

A shipment just received of these sets discloses one of the best values we have ever offered in this desirable style of decoration—the shape is a graceful plain style and is decorated with bands of gold and black line, with all handles in solid mat go d; specially priced, $35

English & French china service plates.

Splendid wedding gift suggestions: Service sets, decorated in artistic, conventional and naturalistic designs—plain gold band effects and also elaborately incrusted gold designs. Sold only in sets of 12. Service plates, doz., $20 to $100. *5th floor, North room.*

The Care of YOUR FURS | Half the battle of long life for furs is the thorough scientific cleaning we give them before storing in our below freezing dry air cold storage vaults. | PHONE PRIVATE EXCH. 2 WAGON WILL CALL.

CARSON PIRIE SCOTT & CO

Choice values are offered during our June sales of

WOMEN'S SUMMER APPAREL

Garments so unmistakably clever and new in design, of such good tailoring and durable yet smart materials and trimmings, are rarely offered at such low prices.

Foulard Dresses at $15.00, $18.75 and $25.00.

A special purchase made for this sale—numerous styles from which to select, and in many instances there are but two or three of a kind—including the popular figure, polka dot, stripe and bordered effects.

DIMITY AND LAWN DRESSES, fresh new garments, in stripes, checks and figures, priced at $5, $7.75, $10, $12.75 and.....$13.75

LINGERIE DRESSES in a profusion of pretty, attractive models—newest designs in trimmings and styles—new embroidered effects, laces, combinations of valenciennes and cluny, at $6.75, $10, $13.75, $15, $20, $25, $40, $50.

COTTON VOILE DRESSES—New styles and pretty combinations at $13.75, $16.75, $18.75, $20, $25, $35 to.....$45

Linen Dresses in tailored models at $12.75 and $13.75. *Fourth floor, Apparel sections.*

LINEN SUITS in plain tailored and semi-trimmed models in a vast range of colors at a price range $8.75, $10, $12.75, $13.75, $18.75 to..$35.00

WHITE REP SKIRTS made with panel down the front and back, fastened at side front panel with pearl buttons. Specially priced at $3.95

WHITE SERGE SUITS either plain tailored or semi-trimmed, with silk braids, fancy collars and touches of color, $25, $27.50, $32.50, $57.50 to $75.00

CREAM AND NATURAL RAMIE SKIRTS—Panel front and inverted plait in back, finished with pocket at side. Specially priced at.....$4.50

POLO COATS AND STEAMER COATS—Made of soft imported woolen fabrics; special values in white Polo coats of soft woolen fabric are offered in new and distinctive models at $27.50 and $37.50

LINEN COATS for motoring—various shades and combinations, priced at $7.75, $8.75, $10.75, $16.75 and.....$20.00

PONGEE COATS—Plain or semi-trimmed models, with collars of satin or figured foulards in a pretty range of colors. Many new short waisted models are included in the lots at $15, $18.75, $25, $30, $40 to $85

VOILE COATS—A new model, unlined; cut along straight lines with large square collar and trimmed with deep bands of black satin; a semi-dress coat; in navy blue or black voile. Special, $25.00

Sale of Swiss Embroidered Robes, $12.95

165 robes offered at much under usual price

The purchase of an importer's stock of these robes—Swiss embroidery robes, all very handsomely embroidered on sheer Swiss in pretty eyelet, floral and blindwork designs—this season's latest importations of the finest made St. Gall robes; the skirts are the flounced pattern, also plenty material and embroidery for waist—enough in all to make a very handsome embroidered costume. Not a robe in the lot but would sell, in the regular way, at much more; for this sale specially priced, each..... (*First floor, North room*) *$12.95*

Women's Washable Housedresses, $2.95

A special June sale value

We are confident that any selection from our large and carefully chosen stock of these neat, attractive and perfect fitting housedresses at the price range, from $1.95 to $3.95, will prove a most satisfactory value giving transaction. *Third floor, North room.*

At $2.95 We specialize one style of percale, in solid colors, shepherd checks or white grounds, with attractive figures with white hemstitched collar and cuff—a special value.

A Remnant Sale of Fine Wash Goods

A yard, 15c, 18c, 22c, 25c.

These low prices of HALF AND LESS should make for an immediate sale of the entire lot. Fine choice qualities in lengths suitable for children's, misses' and women's gowns—to be had in great profusion. The following are the various wash fabric weaves from which good choice can be made: *Second floor, North room.*

Printed batiste, Printed muslins, English voiles, French novelty voiles, Figured wash shantungs, Novelty batistes, Silk warp eoliennes, Irish dimities, French organdies, Persian printed voiles, Tissue ginghams, Embroidered ginghams, Irish linen suitings, Figured crepes, Crash linens, Silk mulls, Silk mixed crepes.

You Save on Ribbons During Our June Sale

Ribbons at great savings—we are showing a line of 7½ to 8 inch width in all-silk warp prints, brocaded satin and satin striped jacquard—all the newest colorings and white, pink and blue—suitable for graduation sashes and handsome patterns for the popular panel sashes.

5½ to 6 in. all-silk satin taffeta, plain taffetas, warp print—many patterns in white, pink, light blue, as well as black, at, yard....25c

WASH RIBBON—good quality all-silk, in white, pink and light blue at great savings—10-yard bolts. *First floor, North rooom.*

No. 1 at 18c bolt | No. 1½ at 28c bolt | No. 2 at 38c bolt
No. 3 at.....55c bolt | No. 5 at.....68c bolt

Sash and Hair Bow Ribbons—extra wide widths; French taffetas, moire and satin taffetas in plenty of white, pink and light blue; yard.....33c

Sale of Brass Bed and Mattress Samples

Offers a Saving of 10% to 25% From Our Former Special Low Prices

SAMPLE BEDS—They are in good condition, showing but slight imperfections from being shown on our sample floor; mostly full double bed size in both the bright or polish finish. All are extra values at $8.50 and more.

ODD PILLOWS—75 only with all-feather filling, large size and good ticking, 3½-pound size at, each.....75c *Seventh floor, South room.*

ALL SAMPLE UPHOLSTERED SPRINGS, hair and felt mattresses—slightly soiled ticking is the extent of their imperfections. They are well made, well filled. We offer them at about 20% less than usual prices.

OSTERMOOR MATTRESSES. The mattress that is built and not stuffed. It never packs or gets lumpy, is known for springy, resilient properties. Made of many sheets of filmy, downy cotton and covered in a number of choice patterns of dust proof ticking, stripes or floral art design and good selection of colors—choice of ticking and made full width:

4½-ft. bed, 45 pound weight, at $15.00 | 4-ft. width at.....$13.35 | 3½ ft. width at...$11.70 | 3-ft. width at.....$10.00

JUNE SALE VALUES IN ORIENTAL RUGS

Khivas and Mosouls at Very Special Prices

KHIVA RUGS—the most desirable Oriental rug for all around general use—adaptable to almost any room. Four special lots as follows: *Seventh floor.*

One lot of small Khivas. Average size 5x8 to 6x9. All good colors. Special June sale price, each, at.....*$35.00*

One lot of medium Khiva rugs, average size from 6x9 to 7x10. Every rug perfect as to color and weave. June sale price, each....*$55.00*

One lot of extra Khivas in rich tones. Extra heavy pieces and especially desirable as to colorings. Average size 7x9 to 8x10 ft., at...*$75.00*

One lot of extra fine large Khiva rugs, heavy and large; average size from 7x10 to 8x11 feet, priced for June sale, at.....*$95.00*

MOSOUL RUGS—Three lots at special prices that make a purchase an economy.

One lot of large, fine, heavy Mosoul rugs, all straight and well woven pieces, at....*$15.00*

One lot of extra Mosoul rugs, all Persian designs. Heavy artistic rugs at..... *$20.00*

One lot of selected extra large Mosoul rugs; average size 4x7 feet, in rich colorings, at..*$25.00*

The Island of Madeira and Its Finely Worked Hand Embroideries.

Our grandmothers called it "Scotch Hole" Embroidery, as done by them in the old days, and many examples of their painstaking needlework are treasured as heirlooms today. How it came by the name of Madeira embroidery is another story.

The Madeira Island, one must know, is some 400 miles off the northwest coast of Africa, and belongs to Portugal. It is 30 miles long and 13 miles wide at its greatest breadth. The interior is mountainous and little inhabited, the people living close to the shore line. If the Atlantic Ocean could be pumped dry thereabouts, the good people of Madeira would be perched a dizzy five miles up in the air, so precipitously do their rocky shores drop away to the ocean.

Columbus spent the first years of his married life between Porto Santo—a neighboring island—and Madeira. It is said that he built a house in Funchal—now the leading city. There, too, he met adventurous navigators and received strange charts which helped him to dream his—the Greatest Dream in the World—and later to bring it true.

In 1856 an English woman with sensible ideas of practical philanthropy introduced to the women of Madeira the old "Scotch Hole" Embroidery of our grandmothers. They learned it readily, being naturally nimble-fingered, and, since they found it much more to their feminine taste than cleaning fish, the embroidery industry spread rapidly.

It became a home industry, and today approximately 50,000 women, or a large portion of the feminine population of Madeira, spend their days—between the hours of work about the house or garden—sitting in the soft Madeira shade or sunshine plying their needles.

So we know it no longer as "Scotch Hole" but *Madeira* Embroidery—we know it for its wonderful delicacy and the fineness of its execution—we know it for its evidence of perfect workmanship. Its elaboration requires the greatest patience and care because of the fineness of the stitch. The beauty of its composition is unequaled by any similar form of needlework.

Originally these needleworkers of the Madeira Island produced chiefly festoons and handkerchiefs, but as the women of Europe and America came to know their exquisite Embroideries the demand increased—the skill of the embroiderers keeping pace with the fashions. Today they produce—besides Handkerchiefs—Neckwear, Women's Waists, Doilies, Table Covers, Tea Cloths, Napkins, Luncheon Sets, Center Pieces, Bed Spreads, Children's and Infants' Apparel, Embroideries by the yard, Lingerie, Hats and even finely worked Robes.

Special Displays of these Madeira Embroideries are now to be seen in all sections interested.

MARSHALL FIELD & COMPANY

Don't Fail

in selecting your bank to consider carefully the management and standing of the bank.

The management of this bank and its standing is so generally and favorably known that it is the depository for many of the largest corporations throughout the United States.

Illinois Trust & Savings Bank

La Salle Street and Jackson Boulevard
CHICAGO

The Board of Directors of this Bank is composed of the following well-known business men:

Henry A. Blair — Clarence Buckingham
Frederick T. Haskell — James J. Hill
James C. Hutchins — Charles H. Hulburd
John J. Mitchell — Chauncey Keep
John G. Shedd

Illinois Trust Safe Deposit Company—Safety Deposit Vaults

Editorial Page - - - - 10
Where Does It End?
France Out of Doors.
Compromise and Conservation.
Make Protest Count.
Aid by Park Boards Needed.
The Labor Bills.

VOLUME LXX.—

SENATE VOTES FO DIRECT ELECTI OF ITS MEMB

Bristow Resolution to A Federal Constitution Pas by Count of 64 to 2

NATION TO HAVE CON

Change in Proposal Accept One Ballot, Cast by Vic President After Tie.

RUCKER CHARGES SHARP

BY JOHN CALLAN O'LAUGH

Washington, D. C., June 12.—[Spe Popular election of United States s was brought a step nearer realization when the senate by a vote of 64 to 2 than the necessary two-thirds req the constitution—passed the Bristow tion providing for this reform.

The Bristow measure was adopted by of 43 to 44 in place of the Borah reso which had been passed by the house resentatives. The deciding vote in it was cast by Vice President Sherman o protest of Senator Reed of Missouri.

Just as Senator Lorimer's vote a during the last session, the passage senate of the ship subsidy bill, so h today enabled the adoption of the B instead of the Borah resolution.

Lorimer Vote Permits Tie.

Mr. Lorimer had no interest in the r Indeed, he voted against it when the tion of the proposal of the amendm the several states finally came before t ate. But his vote for the Bristow sub enabled the tie and Mr. Sherman diss by voting as the Illinois man had done.

The effect of the adoption of the B amendment over the Borah resolutio then by the required two-thirds vote throw into a conference between th houses the important question of whet federal government shall continue the power to regulate the time, plac manner of holding senatorial election

The Bristow resolution retains this in the hands of the federal governme Borah resolution vested it specific those of the states.

Representative Rucker of Missouri has charge of this matter in the hous tonight be feared the chances of the su sion of the amendment to the several had been seriously jeopardized by the tion of the Bristow amendment.

Charge Trickery in Change.

There are members of the senate in of the reform who charge that some o colleagues voted for this resolution in of the Borah resolution for the purp killing it.

As a matter of fact, it is doubtful if of the states will consent to reempow the federal government to control sena elections. Under the constitution fourths of the states must give their to the amendment or it is dead.

Three votes were taken tonight upo proposition to submit to the several the amendment for the direct electi senators. The first of these was in the mittee of the whole. For almost eight the senate had debated the relative of the Bristow and Borah proposals. heard a great deal of oratory, able argu and an especially brilliant speech by Se Borah.

Debate Heated at Times.

At times during this debate the lan used grew heated. Once Mr. Davis of A was arraigned Mr. Bristow. Referri name to Senators Cummins, Clapp, a Follette, he declared "the insurgent never have been sincere on any subject have brought before the country." The called Mr. Davis to order.

Mr. Cummins denied Mr. Davis' stat of an alleged instance as untrue. Mr. tow denied the charge, saying that on der great provocation "would he pa attention to what the senator from Ark said."

Mr. Bacon aroused feeling by deci that great interests had been bringing mous pressure to bear to defeat the r tion, and Senators Works, Guggenheim Cummins arose to deny the allegation. Bacon explained that he was imputi impropriety to any member.

The alleged defection of the progres was scored by Senator Reed of Missouri declared the conversion of Mr. Bristo Senator Sutherland's viewpoint was cause of the negro vote in Kansas."

Text of the Resolution.

The text of the resolution follows:

That in lieu of the first paragraph section 3 of article 1 of the constitutio the United States, and in lieu of so-m of paragraph 2 of the same section as lates to the filling of vacancies, the lowing be proposed as an amendmen the constitution, which shall be valid all intents and purposes as part of the c stitution when ratified by the legislatu of three-fourths of the states:

"The senate of the United States s be composed of two senators from e state, elected by the people thereof, six years, and each senator shall have vote. The elector in each state shall h the qualifications requisite for elect of the most numerous branch of the s legislatures.

"When vacancies happen in the rep sentation of any state in the senate executive authority of such state sh issue writs of election to fill such vac cies: provided, that the legislature of state may empower the executive ther to make temporary appointments u

(Continued on page 6, column 2